

Organized by



DITP
Department of International Trade Promotion
Ministry of Commerce, THAILAND



GIT
Gem and Jewelry
Institute of Thailand



The 71st Bangkok Gems & Jewelry Fair

VISITOR GUIDE

22-26 FEBRUARY 2025



Queen Sirikit National Convention Center (QSNCC),
Bangkok, Thailand

BANGKOKGEMSOFFICIAL

BKKGEMS.COM

BKKGEMSOFFICIAL



BANGKOK GEMS
& JEWELRY FAIR



BANGKOK GEMS & JEWELRY FAIR

71st Edition February 2025

Dear Esteemed Guests, Exhibitors, and Buyers,

With great enthusiasm, the Department of International Trade Promotion (DITP) and The Gem and Jewelry Institute of Thailand (GIT) extend a warm welcome to the 71st edition of the Bangkok Gems & Jewelry Fair—a world-class destination for exquisite craftsmanship, rare gemstones, and extraordinary jewelry creations.

For over four decades, Bangkok Gems has stood as an essential gathering for global industry leaders, traders, and connoisseurs. Twice a year, Bangkok transforms into a dazzling epicenter of the gem and jewelry world, where professionals unite to discover exceptional quality, competitive pricing, and unparalleled networking opportunities—all under one roof.

This year, Bangkok Gems shines brighter than ever, boasting over 2,600 booths and 1,100 exhibitors from across the globe. Set within the state-of-the-art Queen Sirikit National Convention Center (QSNCC), spanning 47,000 square meters, the fair promises an immersive and seamless experience in the heart of Bangkok.

Prepare to be inspired. From exclusive exhibitions to curated showcases, insightful seminars, and networking reception, this edition is filled with limitless opportunities to explore, connect, and elevate your journey in the world of gems and jewelry.

Join us in celebrating the artistry, heritage, and brilliance of the industry. We invite you to experience Bangkok Gems—where beauty, business, and innovation converge.

Welcome to the 71st Bangkok Gems & Jewelry Fair



INTERNATIONAL CHANTHABURI GEMS AND JEWELRY FESTIVAL 2025

เทศกาลนานาชาติพลอยและเครื่องประดับจันทบุรี



CHANTHABURI CITY OF GEMS

5-10
DECEMBER
2025

Chanthaburi Gems and Jewelry Center,
KP Jewelry Center,
Gems Market, Srichan Road

www.changemsfest.org

Organized by



Supported by





**BANGKOK GEMS
& JEWELRY FAIR**

71st Edition February 2025

CONTENTS

EXHIBITOR OVERVIEW	10
FAIR REGULATIONS	11
· VISITORS SERVICES AND FACILITIES	11
· BANK SERVICES	11
· TRANSPORTATION SERVICES	11
· IMPORTANT TELEPHONE NUMBERS	11
· OFFICIAL HOTELS	12
· SHUTTLE BUS SERVICE	13
NAVIGATION	16
· VENUE OVERVIEW	17
· FLOOR PLAN	18
EVENTS & ACTIVITIES	22
THE JOURNEY TO BANGKOK GEMS	26
EXHIBITOR LIST BY ALPHABET	32
EXHIBITOR LIST BY PRODUCT	66
CONTACT	102
· DITP AND THAI TRADE CENTERS	103

ABOUT THE FAIR



Bangkok Gems: The World-Class Destination for Gems and Jewelry

The Bangkok Gems & Jewelry Fair is one of the world's most prestigious and longest-running trade fairs for gems and jewelry. For over four decades, it has served as a key global marketplace, bringing together industry professionals, buyers, and jewelry enthusiasts. The event continues to reinforce Thailand's reputation as a premier hub for sourcing high-quality gemstones and exquisite jewelry.

Organized by The Department of International Trade Promotion (DITP), Ministry of Commerce of Thailand, and The Gem and Jewelry Institute of Thailand (Public Organization) or GIT, the 71st Bangkok Gems & Jewelry Fair will take place from 22-26 February 2025 at the Queen Sirikit National Convention Center (QSNCC) in Bangkok. This highly anticipated edition is set to feature over 1,100 exhibitors and welcome more than 40,000 buyers, importers, and visitors from across the globe.





REGISTRATION

CHINA-ASEAN | OVERSEAS PRE-REGISTRATION
OVERSEAS ONSITE REGISTRATION

ABOUT THE FAIR



HIGHLIGHTS

AMOUR ÉTERNEL HAUTE
JOAILLERIE COLLECTION

A collection of jewelry pieces personally designed by Her Royal Highness Princess Sirivannavari Nariratana Rajakanya, crafted by Thailand's finest artisans, showcasing her commitment to preserving Thai craftsmanship and promoting the industry on a global scale.





The Networking Reception

An exclusive event where industry professionals can expand their business connections in an elegant, relaxing setting. This reception gathers international buyers, trade delegations, ambassadors, VIPs, and top executives from DITP and GIT.



ABOUT THE FAIR



The New Faces

This initiative shines a spotlight on Thailand's rising jewelry talents, showcasing the craftsmanship of skilled artisans, young designers, and emerging brands presenting their latest collections.



Business Matching Activities

To enhance trade opportunities, the fair offers Business Matching and Personal Assistant services through Thaitrade.com, helping buyers and importers connect with the right suppliers efficiently.



Seminars & Industry Insights

A series of expert-led seminars will cover market trends, design innovations, e-commerce strategies, and digital tools for the gem and jewelry industry. These sessions are designed to help entrepreneurs stay competitive and adapt to the evolving global landscape.





OVERVIEW

FAIR REGULATIONS FOR SECURITY PURPOSES

The Bangkok Gems & Jewelry Fair, as an international-class fair showcasing high value gems and jewelry exhibits, reserves the right to implement certain dress code and security measures for patrons attending the fair.

- Fair Dress Code: Smart Casual. Please dress appropriately; shorts, sandals or slippers are not allowed.
- To register, the original passport or original Thai ID card is required. A copy version is not accepted.
- Children below the age of 10 are not allowed to enter the Bangkok Gems & Jewelry Fair exhibition area.
- Smoking and vaping are prohibited.
- Unauthorized photo or video shooting in the venue is prohibited.
- All weapons are prohibited.
- Pets are not allowed.

VISITORS SERVICES AND FACILITIES

Registration Center

- In front of HALL 2-3, Level G

Information Counter

- In front of HALL 1, Level G
- Next to Centenary Diamond Club, Rachadapisek Road side, Level LG

Organizer's Office

- In front of HALL 4, Level G

Business Center

- Behind HALL 1, Level G

Press Center

- Behind HALL 1, Level G

Exclusive Lounge & VIP Lounge

Exclusive Lounge:

- In front of HALL 1, Level G

VIP Lounge:

- Near escalator, Rachadapisek Road side, Level LG

First Aid

- In front of HALL 4, Level G
- Provide the primary aids

BANKING SERVICES

- Level B1, Food street (ATM : SCB, KBANK, KTB)
- Level LG, Next to Pacamara (ATM : KBANK, KTB, BAY)
- Currency Exchange: FD 04

TRANSPORTATION SERVICES

- Taxi Meter Service is available at Entrance 4
- Shuttle Bus Service is available at Lakeside Drop off

IMPORTANT TELEPHONE NUMBERS

Organizer Room

+66 2229 3801

QSNCC (Counter Service)

+66 2229 3000

Lumpini Police Station

+66 2255 5994

MedPark Hospital

+66 2023 3333

Benchakitti Park Hospital

+66 2656 4551

Chulalongkorn Hospital

+66 2256 4000

Police General Hospital

+66 2207 6000

Khlong Toei Fire Station

+66 2258 2094

OFFICIAL HOTELS

HOTEL	TELEPHONE	SINGLE	TWIN/ DOUBLE	ROOM TYPE
1 CENTARA GRAND AT CENTRAL WORLD	+66 2100 1234 Ext. 6750	THB 5,300	THB 5,800	SUPERIOR ROOM
2 FOUR POINTS BY SHERATON BANGKOK	+66 2309 3117	THB 4,200	THB 4,600	DELUXE ROOM
3 HOLIDAY INN BANGKOK SILOM	+66 2207 4300	THB 3,700	THB 3,700	PREMIER ROOM
4 MODENA BY FRASER BANGKOK HOTEL RESIDENCES	+66 2033 0888	THB 3,200	THB 3,400	DELUXE ROOM
5 PATHUMWAN PRINCESS HOTEL	+66 2216 3700 Ext. 20507	THB 4,000	THB 4,300	DELUXE CLASSIC
6 RADISSON BLU PLAZA BANGKOK	+66 2302 3333, +66 2302 3480 to 81	THB 4,400 THB 4,900	THB 4,900 THB 5,400	DELUXE ROOM PREMIUM DELUXE ROOM
7 ROYAL ORCHID SHERATON RIVERSIDE HOTEL BANGKOK	+66 2665 3348	THB 5,000	THB 5,000	DELUXE RIVER VIEW
8 SHANGRI-LA BANGKOK	+66 2236 7777	THB 6,500	THB 7,500	DELUXE ROOM
9 VALIA HOTEL BANGKOK	+66 2483 3999 +669 5642 5564	THB 3,300 THB 3,500	THB 3,500 THB 3,700	PREMIER ROOM DELUXE SUITE ROOM

SHUTTLE BUS SERVICE

HOTEL	HOTEL TO QSNCC				QSNCC TO HOTEL			
	ON 22 FEBRUARY 2025							
	ROUND 1	ROUND 2	ROUND 3	ROUND 4	ROUND 1	ROUND 2	ROUND 3	ROUND 4
1. CENTARA GRAND AT CENTRAL WORLD	09:00	09:00	09:30	09:30	18:00	18:30	19:00	19:30
2. FOUR POINTS BY SHERATON BANGKOK	TRAVEL BY MRT				TRAVEL BY MRT			
3. HOLIDAY INN BANGKOK SILOM	09:00	09:00	09:30	09:30	18:00	18:30	19:00	19:30
4. MODENA BY FRASER BANGKOK HOTEL RESIDENCES	WALK TO THE VENUE				WALK TO THE VENUE			
5. PATHUMWAN PRINCESS HOTEL	09:00	09:00	09:30	09:30	18:00	18:30	19:00	19:30
6. RADISSON BLU PLAZA BANGKOK	TRAVEL BY MRT				TRAVEL BY MRT			
7. ROYAL ORCHID SHERATON RIVERSIDE HOTEL BANGKOK	09:00	09:00	09:30	09:30	18:00	18:30	19:00	19:30
8. SHANGRI-LA BANGKOK	09:00	09:00	09:30	09:30	18:00	18:30	19:00	19:30
9. VALIA HOTEL BANGKOK	09:00	09:00	09:30	09:30	18:00	18:30	19:00	19:30

SHUTTLE BUS SERVICE

HOTEL	HOTEL TO QSNCC				QSNCC TO HOTEL			
	ON 23-26 FEBRUARY 2025							
	ROUND 1	ROUND 2	ROUND 3	ROUND 4	ROUND 1	ROUND 2	ROUND 3	ROUND 4
1. CENTARA GRAND AT CENTRAL WORLD	09:00	10:00	11:00	12:00	15:00	16:00	17:00	18:00
2. FOUR POINTS BY SHERATON BANGKOK	TRAVEL BY MRT				TRAVEL BY MRT			
3. HOLIDAY INN BANGKOK SILOM	09:00	10:00	11:00	12:00	15:00	16:00	17:00	18:00
4. MODENA BY FRASER BANGKOK HOTEL RESIDENCES	WALK TO THE VENUE				WALK TO THE VENUE			
5. PATHUMWAN PRINCESS HOTEL	09:00	10:00	11:00	12:00	15:00	16:00	17:00	18:00
6. RADISSON BLU PLAZA BANGKOK	TRAVEL BY MRT				TRAVEL BY MRT			
7. ROYAL ORCHID SHERATON RIVERSIDE HOTEL BANGKOK	09:00	10:00	11:00	12:00	15:00	16:00	17:00	18:00
8. SHANGRI-LA BANGKOK	09:00	10:00	11:00	12:00	15:00	16:00	17:00	18:00
9. VALIA HOTEL BANGKOK	09:00	10:00	11:00	12:00	15:00	16:00	17:00	18:00

“DITP ONE” Must-have App for Exporters

- ✓ Apply for DITP membership to get exclusive benefits
- ✓ Join DITP activities to expand your export market
- ✓ Update trade insights from 58 overseas trade offices
- ✓ Chat with “Nong Sai-jai” (AI assistant) for your export-related inquiries
- ✓ Collect your buyer contacts at DITP’s trade fair with badge scanning function
- ✓ Create digital business card to expand business network free of charge



Integrated Digital Services for International Trade

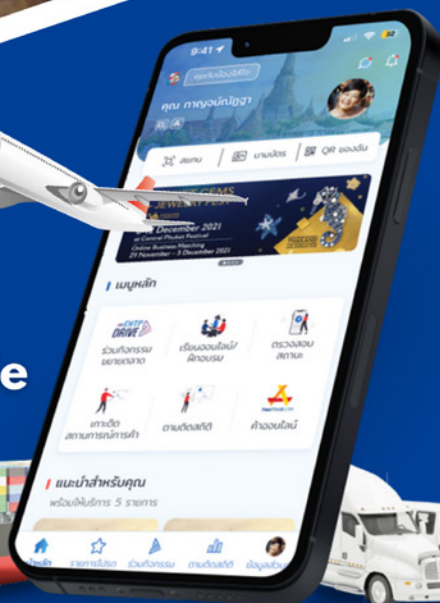

Download now





NAVIGATION

QSNCC VENUE SPACE OVERVIEW

LEVEL G

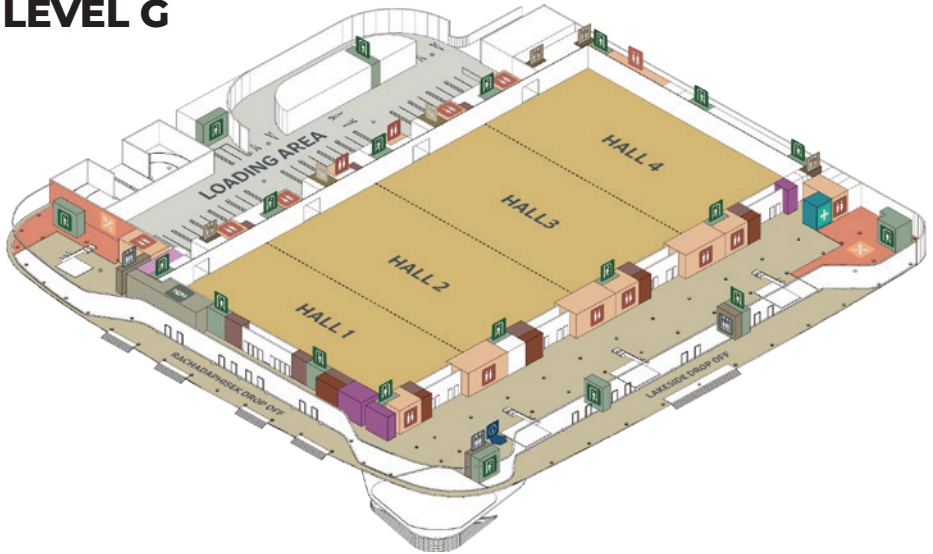

LEVEL LG

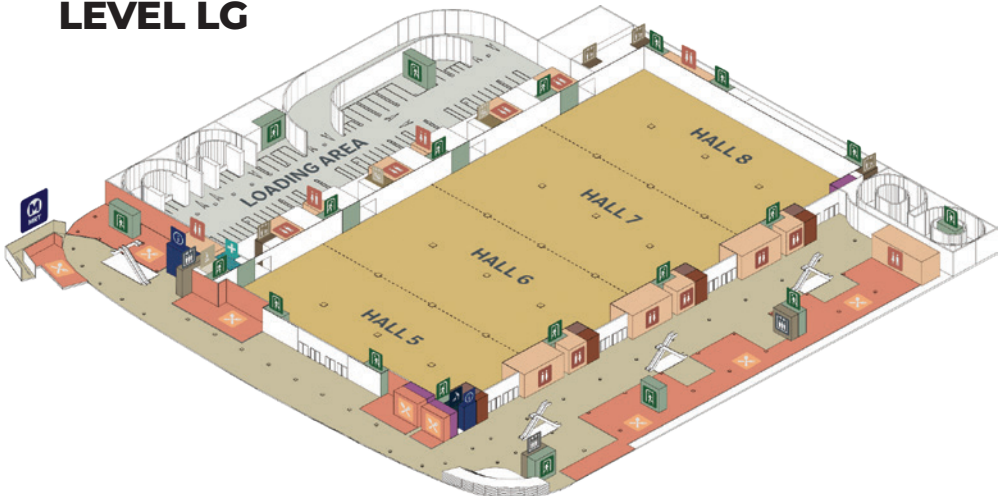

LEVEL G FLOOR PLAN





G Level

- DIAMOND
 - GOLD/FINE JEWELRY
 - FINE JEWELRY
 - PRESTIGE
 - SILVER JEWELRY
 - INTERNATIONAL
 - EQUIPMENT & TOOLS/MACHINERY
 - LAB GROWN DIAMOND
 - THE NEW FACES
 - CLMV
-
- EXCLUSIVE LOUNGE
 - AMOUR ÉTERNEL HAUTE JOAILLERIE
 - FREIGHT FORWARDER
-
- AW ARCHWAY
 - BC BUSINESS CENTER
 - DB DIRECTORY BOARD
 - DS DIRECTIONAL SIGN
 - ES EXHIBITOR SERVICE CENTER
 - FA FIRST AID
 - FP Foyer Pillars
 - I INFORMATION
 - OO Organizer's Office
 - PS PASSPORT SCAN
 - PC PRESS CENTER
 - R REGISTRATION
 - SB SHUTTLE BUS



LG LEVEL

- GEMSTONES
 - PEARLS
 - INTERNATIONAL GEMSTONES
 - INSTITUTE & OTHER
 - COSTUME & FASHION JEWELRY / JEWELRY PARTS / DISPLAY & PACKAGING / SYNTHETIC STONES
 - BARTER
-
- VIP LOUNGE
 - CENTENARY DIAMOND CLUB
 - RESERVE SPACE
 - FREIGHT FORWARDER
-
- AW ARCHWAY
 - DB DIRECTORY BOARD
 - DS DIRECTIONAL SIGN
 - E EVALUATION
 - ES EXHIBITOR SERVICE CENTER
 - R EXHIBITOR REGISTRATION
 - P FOYER PILLARS
 - I INFORMATION
 - PM TRADE MISSION



BANGKOK GEMS
& JEWELRY FAIR

EVENTS & ACTIVITIES

EVENTS & ACTIVITIES

SUNDAY 23RD FEBRUARY 2025

TIME	VENUE	TOPICS
10.30 - 12.30 hrs	110C	Jewelry Trend 2025: What to Expect, and What Customers are Expecting (EN) By Dr. Sitthichai Parinyanusorn (GIT Deputy Director, Business)
10.30 - 12.30 hrs	110AB	Challenging in Detection of Treatment in Ruby and Sapphire (EN) By Ms. Supparat Promwongnan (GIT Senior Gemologist and Acting Chief of Gem and Jewelry Testing Division) Mr. Thanapong Lhuaamporn (GIT Senior Gemologist and Acting Chief of Advanced Technique Development Division)
14.00 - 16.00 hrs	110C	Bangkok Gems and Jewelry Fair Unveils the Hottest Fashion Trend (TH) By Ms. Patcharin Pattanabunpalboon (Content Director, Creative Economy Agency)
14.00 - 16.00 hrs	110AB	Low Temperature Heat Treatment of Madagascar Sapphire (EN) By Ms. Billie Hughes (Lotus Gemology)

MONDAY 24TH FEBRUARY 2025

TIME	VENUE	TOPICS
09.00 - 12.30 hrs	110C	<p>Certificate Presentation Ceremony Session:</p> <ul style="list-style-type: none"> • GIT Standard Laboratory Registration <p>MOU Session:</p> <ul style="list-style-type: none"> • MOU Signing between “The Gem and Jewelry Institute of Thailand (Public Organization)” and “Thailand Institute of Nuclear Technology (Public Organization)” (TH) • MOU Signing between “The Gem and Jewelry Institute of Thailand (Public Organization)” and “Thai Goldsmith Association” (TH) <p>Seminar Session:</p> <ul style="list-style-type: none"> • Modern Jewelry Design and Manufacturing Innovation (TH) <p>By Mr. Weerayuth Prakobkan (Committee of Thai Goldsmith Association) Asst. Prof. Rungrote Yingsa-nga (Faculty of Gems, Burapha University) Mr. Jintji Saharattanaphan (Jewelry Designer, Special Lecturers and Instructors)</p>
10.30 - 12.30 hrs	110AB	<p>Innovations in Jewelry Design, Production, and Business (TH)</p> <p>By Mr. Sidthisak Limvatanayingyong (President of Thai Silver Exporters Association) Mr. Surasak Maneesathianrattana (Specialist Consultant to the Board of Directors of Thai Silver Exporters Association)</p>
14.00 – 16.00 hrs	110C	<p>AI Technology and Machinery for Sustainable Productivity in the Jewelry Industry (TH)</p> <p>By Ms. Rungarun Suvunchato (CEO of IMode Plus Co., Ltd. and Vice President of Thai Goldsmith Association) Dr. Napapatch Piyachaiyakul (CEO of Songna Co., Ltd.)</p>
14.00 – 16.00 hrs	110AB	<p>AGJA x GIT x RJC FORUM 2025 (EN)</p> <ul style="list-style-type: none"> • The Importance of Sustainability in Global Jewelry Industry <p>By Mr. Kinjal Shah (Head of Asian Development, Responsible Jewellery Council)</p> <p>Sustainable Practices</p> <ul style="list-style-type: none"> • “Recycled Precious Metals”: Benefits and Challenges <p>By M.L. Paramaporn Devakula (General Manager, Precious Metal Refining Co., Ltd (PMR))</p> <ul style="list-style-type: none"> • “Responsible Gemstone Sourcing”: Importance of Conflict-Free Sourcing and Fair Trade <p>By Mr. Thanong Leelawatanasuk (Deputy Director, The Gem and Jewelry Institute of Thailand (Public Organization))</p> <p>Future Trends and Challenges in Asean Jewelry Market</p> <ul style="list-style-type: none"> • “Upcoming Trends”: Standardization, Innovations and Future Directions for Sustainable Practices <p>By Mr. Sumed Prasongpongchai (Director General, The Gem and Jewelry Institute of Thailand (Public Organization)) Mr. Ermin Siow (Vice Chairman of AGJA and Advisor of Federation of Goldsmith & Jewellers Association of Malaysia (FGJAM)) Mr. Eric Ho (Vice Chairman of Hong Kong Jewellery & Jade Manufacturers Association (HKJJA)) Ms. Le Yen (Vice Chairman of AGJA and Vice President of Vietnam Gemstone Jewelry & Art Crafts Association) • “Challenges and Solutions”: Addressing Obstacles and Finding Solutions <p>By Mr. Sumed Prasongpongchai (Director General, The Gem and Jewelry Institute of Thailand (Public Organization)) Mr. Ermin Siow (Vice Chairman of AGJA and Advisor of Federation of Goldsmith & Jewellers Association of Malaysia (FGJAM)) Mr. Eric Ho (Vice Chairman of Hong Kong Jewellery & Jade Manufacturers Association (HKJJA)) Ms. Le Yen (Vice Chairman of AGJA and Vice President of Vietnam Gemstone Jewelry & Art Crafts Association)</p> </p>
14.00 – 16.00 hrs	116	<p>Aneta Gajos Jewelry Design Workshop (EN)</p> <p>By Ms. Aneta Weronika Gajos (Visual Artist)</p>

TUESDAY 25TH FEBRUARY 2025

TIME	VENUE	TOPICS
10.30 - 12.30 hrs	110C	History of Orologeria from Past to Present (EN) By Prof. Arch. Massimo Zucchi (Director of Studio Zucchi Design)
10.30 - 12.30 hrs	110AB	The Japanese Way of Pearl Grading: Philosophy Meets Precision (EN) By Ms. Ksenia Podnebesnaya (Founder and Creative Director of SORA by K.P.) No Stone Unturned: The Hunt for African Gems – 60 years of Discovery & Development (EN) By Ms. Richa Goyal Sikri (Author & Journalist)
14.00 – 16.00 hrs	110C	Workshop on Research Trend & Ideas for Product Development, Mood & Theme Board Construction (EN) By Prof. Arch. Massimo Zucchi (Director of Studio Zucchi Design)
14.00 – 16.00 hrs	110AB	The Fascinating World of Pearls (EN) By Ms. Ravenya Atchalak (GIA Pearl Gemologist, GIA, Bangkok) Emerald Treatment on GIA Reports (EN) By Mr. Wim Vertriest (Manager of Field Gemology, GIA, Bangkok)

WEDNESDAY 26TH FEBRUARY 2025

TIME	VENUE	TOPICS
11.00 - 16.30 hrs	MR 111 (ABC)	Export Clinic: One-on-One Consultation with Representatives from Thai Trade Centers around the World



The Journey to Bangkok Gems:

Beyond Brilliance

Discover Thailand's renowned gems & jewelry districts—where to find the finest gemstones, where to stay, and how to make the most of your trip.

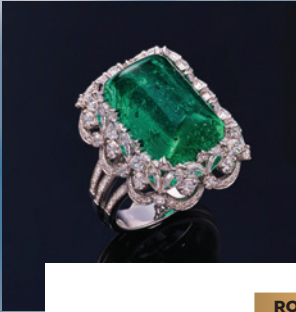

ROUTE 1

Bangkok: Gems & Jewelry Trading Capital

CHAROEN KRUNG ROAD

THE SILVER JEWELRY HOTSPOT

Nicknamed 'Silver Jewelry Road', Charoen Krung Road in Bangkok is a top destination for international buyers, offering a vast selection of retail and wholesale silver jewelry from Thailand's finest silversmiths.



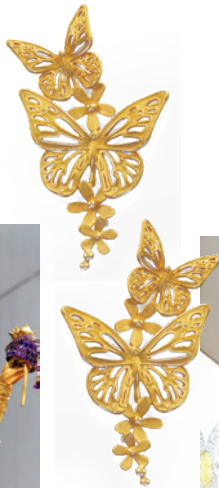

YAOWARAT ROAD
THAILAND'S GOLDEN STREET

Located in the heart of Bangkok's Chinatown, Yaowarat Road—also known as 'The Gold Road'—is home to Thailand's oldest gold jewelry shops, dating back to King Rama V's reign. Today, it boasts over 150 gold shops, making it one of the world's most vibrant gold trading hubs.

JEWELRY TRADE CENTER (JTC)
BANGKOK'S PREMIER JEWELRY HUB

Standing tall in Bangkok's bustling Silom district, the Jewelry Trade Center (JTC) is a 59-story epicenter for gems and jewelry. Home to over 300 retailers and 1,500 wholesalers, it plays a crucial role in connecting Thai jewelry makers with international markets.

RATCHAPRASONG DISTRICT
BANGKOK'S LUXURY JEWELRY HUB

Ratchadamri Road is a premier shopping destination, home to high-end jewelry boutiques at Gaysorn Village and CentralWorld. Discover exquisite craftsmanship, rare gemstones, and luxury brands in an elegant setting. Whether you're seeking statement pieces or timeless treasures, this district offers an unparalleled shopping experience for gem and jewelry enthusiasts.





ROUTE 2

Chanthaburi: The City of Gemstones

THE GEM ROAD

Chanthaburi is Thailand's premier hub for gemstones, renowned for its high-quality sapphires and rubies. The heart of the trade is Gem Road on Sri Chan Road and Trok Kachang, home to over 120 gem-cutting and jewelry shops. Open from Friday to Sunday, this bustling marketplace offers a dazzling array of precious stones. Whether you're a collector or a casual shopper, it's the perfect place to explore Thailand's rich gemstone heritage.



CHANTHABURI GEM AND JEWELRY CENTER

The Chanthaburi Gem and Jewelry Center is Thailand's leading hub for gemstone trade and business promotion. Operated by the Chanthaburi Gem Traders Association, it offers high-quality gemstones and jewelry at fair prices. The center also houses **Asia's largest gem museum**, showcasing the journey of gemstones from mining and cutting to production. Visitors can explore fascinating exhibitions and gain insights into Thailand's rich gem heritage.





ROUTE 3

Silver Lining in the North

**WUA LAI ROAD
THE OLD SILVERSMITHS' QUARTER
CENTRED ON CHIANG MAI**

Wua Lai Road has been Chiang Mai's silver-making hub for centuries. Dating back to the Lanna Kingdom, skilled silversmiths from Myanmar and surrounding regions were invited to create intricate silverware and jewelry for royalty. Today, this area remains the largest silversmith community in Chiang Mai, preserving and evolving its age-old artistry.



**NAN
TRIBAL HERITAGE MEETS
MODERN CRAFT**

Tucked away in northern Thailand, Nan is a small province with a rich hill tribe silversmithing tradition. Local artisans, inspired by their tribal heritage, create distinctive handcrafted silver pieces. In 1995, the 'Nan Chompoo Phu Kha Silverware and Handicraft' collective was established to preserve and modernize these designs, blending tradition with contemporary techniques.





ROUTE 4

The Golden Route

THAILAND'S TIMELESS CRAFTSMANSHIP

Thailand's gold jewelry industry is a reflection of centuries-old expertise and artisanal mastery. From royal-inspired goldsmithing techniques to vibrant gold markets, Thailand remains a leading source of fine gold jewelry.



SUKHOTHAI THE LEGACY OF SRI SATCHANALAI GOLD

Dating back to ancient times, Sri Satchanalai woven gold was famed for its extraordinary beauty. Crafted from 99.99% pure gold, the process involves melting dense gold bars and shaping them into delicate, thread-like strands, which are then woven into intricate designs.

PHETCHABURI THE AYUTTHAYA-ERA GOLDSMITHING TRADITION

Phetchaburi's goldsmithing heritage dates back to the Ayutthaya period when the city was home to palatial gold workshops. Even today, each piece of gold jewelry is meticulously handcrafted by a single artisan, preserving the exceptional skill and artistry of generations past.



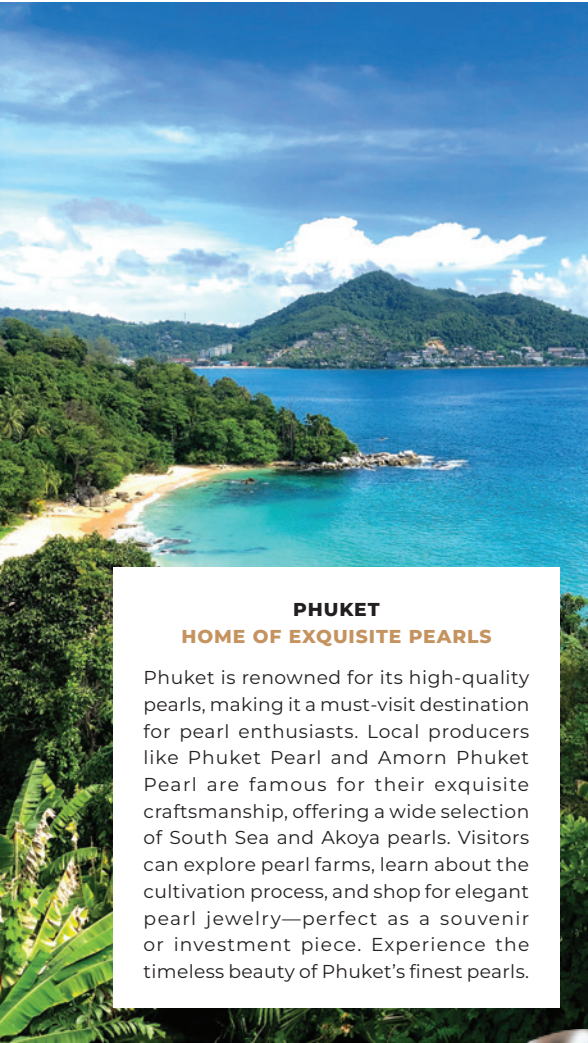

ROUTE 5

Southern Detour: Explore Andaman Pearl and ancient history of silver jewelry

NAKHON SI THAMMARAT **THE CITY OF SILVER & NIELLOWARE**

Renowned for its neilloware and woven silver jewelry, Nakhon Si Thammarat incorporates goldsmithing techniques into its silverwork, creating signature four-pillar and six-pillar woven designs. The province is also famous for its 'Na-Mo' silver beads, prized as protective amulets.

PHUKET **HOME OF EXQUISITE PEARLS**

Phuket is renowned for its high-quality pearls, making it a must-visit destination for pearl enthusiasts. Local producers like Phuket Pearl and Amorn Phuket Pearl are famous for their exquisite craftsmanship, offering a wide selection of South Sea and Akoya pearls. Visitors can explore pearl farms, learn about the cultivation process, and shop for elegant pearl jewelry—perfect as a souvenir or investment piece. Experience the timeless beauty of Phuket's finest pearls.





BANGKOK GEMS
& JEWELRY FAIR

EXHIBITOR LIST

BY ALPHABET

COMPANY NAME	FLOOR	BOOTH NUMBER
0-9		
• 3 J JEWELRY CO., LTD.	G Floor	N - 64 / P - 63
• 3D BEST CONNECT CO., LTD.	G Floor	V - 61, 63
• 7SD THAI CO., LTD.	LG Floor	CC - 33
• 7T THAI CO., LTD.	LG Floor	WW - 58 / XX - 57
• 110 PRECIOUS CO., LTD.	G Floor	M - 54 / N - 53
A		
• A B IMPEX CO., LTD.	LG Floor	JJ - 50, 52 / KK - 49, 51
• A D SILVER GOLD	G Floor	NF 005
• A.K. GEMS CENTER CO., LTD.	LG Floor	FE - 03
• A.M. EXPORTS CO., LTD.	G Floor	B - 25, 27
• A.R.A.S. CREATION CO., LTD.	LG Floor	FC - 31
• A.S. GEMS & JEWELRY (THAILAND) CO., LTD.	G Floor	M - 61
• A.S.GEMS (1996) CO., LTD.	LG Floor	NN - 46 / PP - 45
• A.V.S EXPORTS CO., LTD.	G Floor	C - 52
• AI PACKING&STATIONERY CO., LTD.	LG Floor	FB - 08
• A2Z COLOUR GEMS LTD., PART.	LG Floor	AA - 18
• AA DELUXE JEWELRY CO., LTD.	G Floor	M - 44 / N - 43
• AA DELUXE JEWELRY CO., LTD.	LG Floor	VV - 50
• AAHANA GEMS CO., LTD.	LG Floor	JJ - 31
• AARIB GEMS CO., LTD.	LG Floor	PP - 53
• ABC STONE CO., LTD.	LG Floor	BB - 40, 42 / CC - 39, 41
• ABHA INTERNATIONAL CO., LTD.	LG Floor	FB - 24
• AICODES	LG Floor	XX - 27
• ACZET (THAILAND) CO., LTD.	G Floor	Z - 02, 04
• AD-PROTECH CO., LTD.	G Floor	W - 61, 63
• ADHAM GEMS CO., LTD.	LG Floor	AA - 64
• ADI NATH GEMS CO., LTD.	G Floor	E - 41
• ADITYA GEMS (THAI) CO., LTD.	G Floor	P - 14, 16, 18 / Q - 13, 15, 17
• ADITYA INTERNATIONAL CO., LTD.	G Floor	P - 58, 60
• ADJ (THAI) CO., LTD.	G Floor	L - 38, 40 / M - 37, 39
• ADVANCE MANUFACTURERS CO., LTD.	G Floor	T - 57, 59
• AELINA JEWELRY	G Floor	NF 002
• AFM GEMS	LG Floor	TT - 34, 36
• AFRAGEMS CO., LTD.	LG Floor	AA - 59, 61
• AG. STAR CO., LTD.	LG Floor	KK - 64, 66



COMPANY NAME	FLOOR	BOOTH NUMBER
• AJAL JEWELS CO., LTD.	G Floor	G - 51
• AKAR GEMS (THAI) CO., LTD.	LG Floor	CC - 60, 62
• AKM GEMS (THAI) CO., LTD.	LG Floor	KK - 53
• AKNTAL CO., LTD.	LG Floor	FC - 03
• AKSH SOLITAIRES	G Floor	A - 30
• AL BAITUL MAMUR CO., LTD.	LG Floor	FB - 43
• AL HARAM GEMS CO., LTD.	LG Floor	VV - 42 / WW - 41
• AL-HABIB GEMS CO., LTD.	LG Floor	AA - 43, 45
• ALAHMAR CO., LTD.	G Floor	G - 57, 59
• ALEX GONCHAROFF CO., LTD.	LG Floor	FF - 66 / GG - 65
• ALI AHMED GEMS CO., LTD.	G Floor	R - 02, 04, 06, 08, 10 / S - 01, 03, 05, 07, 09
• ALI GEM HOUSE CO., LTD.	LG Floor	AA - 49, 51
• ALI IMRAN GEMS CO., LTD.	LG Floor	GG - 63
• ALISTONY GEMS	G Floor	H - 42
• ALL EXCLUSIVE CO., LTD.	G Floor	R - 54 / S - 53
• ALL EXCLUSIVE CO., LTD.	LG Floor	AA - 17
• ALL GEMS JEWELRY CO., LTD.	G Floor	K - 52, 54
• ALLY JEWELLERY LTD.	G Floor	H - 39
• ALMOND (THAILAND) LTD.	G Floor	T - 58, 60
• ALMOND GEMS	G Floor	J - 62, 64
• AMAN GEMS CO., LTD.	LG Floor	EE - 54
• AMARA GEMS & JEWELLRY CO., LTD.	G Floor	M - 30, 32, 34
• AMAZING COLOUR STONES CO., LTD.	G Floor	F - 52
• AMBER BY JUBILEX ZAKLAD PRODUKCYJNY JUBILEX SIEZINIENIEWSKI I SPOLKA SP. J.	G Floor	T - 14
• AMBER KEWA	G Floor	T - 22
• AMBER MARCIN BUZALSKI	G Floor	U - 14
• AMBITION COLOURS GEMS CO., LTD.	LG Floor	CC - 59, 61
• AMG CO., LTD.	G Floor	L - 51, 53
• AMORN GEMS INTERNATIONAL CO., LTD.	LG Floor	UU - 50, 52
• AMS JEWELS CO., LTD.	LG Floor	AA - 44, 46 / BB - 43, 45
• ANAMIKA (THAI) GEMS CO., LTD.	LG Floor	JJ - 20, 22 / KK - 19, 21
• ANAN ANJAMANI CO., LTD.	G Floor	J - 32, 34 / K - 31, 33
• ANBU GEMS CO., LTD.	LG Floor	FD - 43
• ANGLO EAST SURETY (THAILAND) CO., LTD.	G Floor	V - 26, 28

COMPANY NAME	FLOOR	BOOTH NUMBER
• ANGYGEMS	G Floor	NF 049
• ANJALI DIAMONDS (HK) LTD.	G Floor	V - 51, 53
• ANJU DIAM CO., LTD.	G Floor	G - 64
• ANJU ENTERPRISE CO., LTD.	G Floor	B - 54 / C - 53
• ANMOL GEMS LTD.	G Floor	W - 07, 09
• ANO GEMS CO., LTD.	LG Floor	FF - 08, 10
• ANSABRO GEM CO., LTD.	LG Floor	GG - 34, 36 / HH - 33, 35
• ANSARI GEMSTONE CO., LTD.	LG Floor	FF - 44, 46 / GG - 43, 45
• ANSHI SILVER JEWELRY CO., LTD.	G Floor	P - 30, 32, 34 / Q - 29, 31, 33
• AQUAMARINE TRADERS CO., LTD.	LG Floor	QQ - 40, 42 / RR - 39, 41
• AR GEMS (PVT) LTD.	LG Floor	UU - 32
• ARHAM (THAI) CO., LTD.	LG Floor	GG - 50, 52 / HH - 49, 51
• ARHAM (THAI) CO., LTD.	G Floor	L - 54 / M - 53
• ARHAM DIAMOND CO., LTD.	G Floor	A - 06
• ARJAV EXPORT CO., LTD.	G Floor	A - 41
• ARKAM GEMS	LG Floor	UU - 33
• ARYA CREATION CO., LTD.	G Floor	B - 57
• ASAHI JEWELLERY CO., LTD.	G Floor	X - 13
• ASEERA TRADING CO., LTD.	LG Floor	EE - 31
• ASHA CREATIONS CO., LTD.	G Floor	A - 57
• ASHOK JEWELLERS	LG Floor	UU - 26, 28
• ASI ABIR DIAMONDS	G Floor	C - 34 / D - 33
• ASIA PRECIOUS GEMS CO., LTD.	LG Floor	AA - 50, 52 / BB - 49, 51
• ASIAN CRAFT CO., LTD.	G Floor	Z - 58
• ASREY JEWELRY	G Floor	V - 13, 15
• ASTER GEMS CO., LTD.	LG Floor	PP - 56 / QQ - 55
• ATIYA GEMS CO., LTD.	LG Floor	XX - 53, 55
• ATLANTIS GEMS CO., LTD.	G Floor	C - 14, 16 / D - 13, 15
• ATTA JEWELRY LTD.	G Floor	U - 29
• AUE GEMS CO., LTD.	LG Floor	MM - 54, 56
• AUMIKA® BY JEWELKARA CO., LTD.	G Floor	G - 62
• AUNG ZAY PEARL GEMS & JEWELLERY	G Floor	Z - 54
• AURA CREATION CO., LTD.	LG Floor	LL - 53
• AURELIA JEWELERS CO., LTD.	G Floor	L - 61
• AUSIRIS CO., LTD.	G Floor	D - 32, 34
• AWARD GEMS CO., LTD.	LG Floor	EE - 66 / FF - 65



COMPANY NAME	FLOOR	BOOTH NUMBER
• AYUB BROTHER CO., LTD.	LG Floor	LL - 54, 56
• AZAD GEMS CO., LTD.	LG Floor	KK - 63, 65
• AZIZ AHMED GEMS (THAI) CO., LTD.	G Floor	N - 52
• AZIZ AHMED GEMS (THAI) CO., LTD.	LG Floor	RR - 66 / SS - 65
• AZIZI ENTERPRISES CO., LTD.	LG Floor	PP - 02, 04, 06, 08, 10 / QQ - 01, 03, 05, 07, 09

B

• B ELITE CO., LTD.	G Floor	M - 62
• B. B. DIAM (HK) LTD.	G Floor	U - 52
• B.G.I. THAI GEMS CO., LTD.	LG Floor	FC - 39
• B.H.C. DIAMONDS (THAI) CO., LTD.	G Floor	B - 26, 28 / C - 25, 27
• B.H.GROUP GEMS CO., LTD.	LG Floor	QQ - 66 / RR - 65
• B.M.G. CORPORATION CO., LTD.	LG Floor	LL - 60, 62
• B.M.GEMS CO., LTD.	LG Floor	FF - 34, 36 / GG - 33, 35
• B.V.DIAMONDS INTER CO., LTD.	G Floor	D - 29, 31
• B.V.N. SILVER CHAIN CO., LTD.	G Floor	M - 64 / N - 63
• BAAN ANYAMANEE CO., LTD.	G Floor	A - 48, 50
• BAAN PHULSUK SILVER	G Floor	NF 053
• BAAN PLOY DIFFUSION SAPPHIRE CO., LTD.	LG Floor	PP - 59, 61
• BALAJI GEMS CO., LTD.	LG Floor	AA - 20, 22 / BB - 19, 21
• BANGKOK PAPER BUSINESS CO., LTD.	LG Floor	FD - 20, 21
• BANGKOK PLOI THAI CO., LTD.	LG Floor	EE - 59, 61
• BANGKOK SUANPHLU CO., LTD.	G Floor	E - 54 / F - 53
• BANNA JEWELRY SUPPLY CO., LTD.	G Floor	W - 44 / X - 43
• BARAKA MINING AND MINERALS LTD.	LG Floor	VV - 31
• BATCHA GEMS	LG Floor	TT - 14
• BB GEMS CO., LTD.	LG Floor	FB - 27
• BBJ BANGKOK CO., LTD.	G Floor	P - 02, 04, 06, 08, 10 / Q - 01, 03, 05, 07, 09
• BEAUTIFUL COLOR STONE CO., LTD.	LG Floor	EE - 40, 42 / FF - 39, 41
• BEAUTY GEMS FACTORY CO., LTD.	G Floor	H - 01, 02, 03, 04, 05, 06, 07, 08, 09, 10 / J - 01, 03, 05, 07, 09
• BEE BIJOUX (1983) CO., LTD.	G Floor	J - 41
• BELINDA JEWELRY	G Floor	NF 027
• BELLE BAGUE CO., LTD.	G Floor	K - 64
• BENSON JEWELRY CO., LTD.	G Floor	R - 58, 60
• BERMARK DESIGN LTD.	G Floor	Z - 20, 22

COMPANY NAME	FLOOR	BOOTH NUMBER
• BEST&BLUE GEMS CO., LTD.	LG Floor	FF - 14, 16
• BHUWAL DIAMOND CO., LTD.	G Floor	D - 41
• BIG SILVER MANUFACTURING CO., LTD.	G Floor	M - 48, 50, 52
• BLOOM CO., LTD.	G Floor	V - 08, 10
• BLUE CUTS CO., LTD.	LG Floor	FB - 23 / FC - 23
• BLUE GEMS CO., LTD.	LG Floor	NN - 02, 04, 06, 08, 10 / PP - 01, 03, 05, 07, 09
• BLUE GEMS SUPPLIER CO., LTD.	LG Floor	SS - 20, 22 / TT - 19, 21
• BLUE MANIK	LG Floor	VV - 41
• BLUE MINE HOLDINGS (PVT) LTD.	LG Floor	TT - 32
• BLUE STAR GEMS (THAILAND) CO., LTD.	LG Floor	SS - 40, 42 / TT - 39, 41
• BLUERIVER 1977 CO., LTD.	G Floor	F - 02, 04, 06, 08, 10 / G - 01, 03, 05, 07, 09, 11
• BM LAB JEWELLERY CO., LTD.	G Floor	U - 58
• BODY CANDY CO., LTD.	G Floor	NF 017
• BOWINS SILVER CO., LTD.	G Floor	S - 42, 44
• BRIC JEWELS CO., LTD.	LG Floor	EE - 30, 32
• BRIGHT EMRUSA CO., LTD.	LG Floor	NN - 34, 36 / PP - 33, 35
• BRIGHT FUTURE GEMS CO., LTD.	LG Floor	PP - 40, 42, 44 / QQ - 39, 41, 43
• BRIGHT GEMSTONE CO., LTD.	LG Floor	TT - 64 / UU - 63
• BRIGHT GREEN STONES CO., LTD.	LG Floor	RR - 40, 42 / SS - 39, 41
• BRILLIANCE JEWELRY CO., LTD.	G Floor	L - 62
• BRINK'S SECURITY (THAILAND) CO., LTD.	G Floor, LG Floor	
• BROWN DIAM CO., LTD.	G Floor	B - 07, 09
• BULUNMAZ(THAILAND) CO., LTD.	G Floor	X - 63
• BVK GEMS & JEWELRY CO., LTD.	LG Floor	AA - 07, 09
C		
• C. DUNAIGRE GEM LAB CO., LTD.	LG Floor	FD - 03
• C.A.CREATION CO., LTD.	LG Floor	PP - 66 / QQ - 65
• C.B THAI GEM CO., LTD.	LG Floor	FD - 23, 24
• C.C. & S.S. GEMS LTD., PART.	LG Floor	JJ - 54
• C.I CENTURY EXPORTACIONES S.A.S	LG Floor	WW - 32
• C.I GERMAN SALAZAR S.A.S	LG Floor	XX - 25
• C.I ENTERPRISE (THAILAND) CO., LTD.	G Floor	W - 29
• C.N.G. INTERNATIONAL CO., LTD.	G Floor	D - 26, 28, 30 / E - 25, 27, 29



COMPANY NAME	FLOOR	BOOTH NUMBER
• C.N.GOLD & JEWELRY CO., LTD.	G Floor	E - 14, 16, 18 / F - 13, 15, 17
• C.S.T. ASIA PACIFIC CO., LTD.	G Floor	L - 63
• CAD CAST CO., LTD.	G Floor	V - 48, 50 / W - 47, 49
• CALENTHY CO., LTD.	LG Floor	FB - 26
• CANDIDUS SILVER CO., LTD.	G Floor	P - 54 / Q - 53
• CARAT UNIVERSE LTD., PART.	G Floor	N - 62
• CARATS & GRAMS CO., LTD.	LG Floor	FC - 29
• CARLO VOLPI JEWEL CO., LTD.	G Floor	M - 63
• CASA DE PLATA	G Floor	W - 19
• CASA JEWELS CO., LTD.	LG Floor	XX - 49, 51
• CASO LIMITED PARTNERSHIP	G Floor	NF 055
• CASTRO EMERALDS LTDA C.I	LG Floor	WW - 30
• CEYLON BEAUTY GEMS	LG Floor	UU - 36
• CEYLON GEMS CO., LTD.	LG Floor	TT - 29, 31
• CEYLON PRIME GEMS	LG Floor	UU - 34
• CHAITALI GEMS CO., LTD.	G Floor	B - 30, 32
• CHAIWAT GEMS CO., LTD.	LG Floor	JJ - 40, 42 / KK - 39, 41
• CHANG JEWELRY POWDER CO., LTD.	G Floor	X - 59
• CHANGEMS CO., LTD.	LG Floor	GG - 20, 22
• CHANTHABURI GEM AND JEWELRY TRADERS ASSOCIATION	LG Floor	FF - 18 / GG - 17
• CHANTHAMANEE JEWELRY CO., LTD.	LG Floor	GG - 60, 62
• CHANTHAMANEE JEWELRY CO., LTD.	G Floor	G - 48, 50
• CHARISMA GEMS CO., LTD.	G Floor	K - 42, 44
• CHATO CREATION CO., LTD.	G Floor	E - 32
• CHATREE GEMS CO., LTD.	LG Floor	GG - 14, 16, 18 / HH - 13, 15, 17
• CHEWA JEWELRY CO., LTD.	G Floor	F - 31
• CHIM LIMHOEUN & VANDY LY GEMSTONE	G Floor	Z - 66
• CHINA LUSTER CO., LTD.	LG Floor	XX - 54, 56
• CHINA LUSTER CO., LTD.	G Floor	V - 47, 49
• CHINA STONE CO., LTD.	LG Floor	HH - 02, 04, 06, 08 / JJ - 01, 03, 05, 07
• CHOICE GEMS CO., LTD.	LG Floor	FC - 41
• CHONG CHONG JEWELRY MFG CO., LTD.	G Floor	Q - 42, 44 / R - 41, 43
• CI GEMTEC S.A.S	LG Floor	WW - 26, 28
• CIEL DESIGNS CO., LTD.	G Floor	R - 61, 63

COMPANY NAME	FLOOR	BOOTH NUMBER
• CIEN CO., LTD.	LG Floor	HH - 26, 28, 30 / JJ - 25, 27, 29
• CITIPAN COLLECTION CO., LTD.	G Floor	T - 41
• CK GEMS CO., LTD.	LG Floor	HH - 10 / JJ - 09
• CLARITY DIAM CO., LTD.	G Floor	A - 25, 27
• CMD DIAMONDS & GEMS CO., LTD.	G Floor	B - 51
• COBB TET FINDINGS CO., LTD.	G Floor	T - 37, 39
• COLOMBIN STONE CO., LTD.	LG Floor	PP - 26, 28, 30 / QQ - 25, 27, 29
• COLORGEMS (BANGKOK) CO., LTD.	LG Floor	JJ - 64, 66
• COLORON JEWELRY CO., LTD.	G Floor	H - 62
• COLOUR DIAM	G Floor	G - 52
• COLOUR SPECTRUM CO., LTD.	LG Floor	FB - 20
• COLOUR STONE IMPEX CO., LTD.	LG Floor	NN - 59, 61
• COUTURE KINGDOM BY SHIMMER & CO	G Floor	NF 008
• CRAFT ART CO., LTD.	G Floor	T - 44
• CRAFTROOM	G Floor	NF 018
• CREATE GEM INTERNATIONAL CORP.	G Floor	X - 09
• CREST GEM CO., LTD.	LG Floor	AA - 40, 42 / BB - 39, 41
• CROSSFOR CO., LTD.	G Floor	X - 17
• CSW GEMS GROUP CO., LTD.	LG Floor	GG - 25, 27
• CUBIC WORLD CO., LTD.	LG Floor	PP - 36 / QQ - 33, 35

D

• D. RATANA CO., LTD.	G Floor	B - 17, 19
• D.D. GEMS THAI CO., LTD.	LG Floor	QQ - 02, 04, 06, 08, 10 / RR - 01, 03, 05, 07, 09
• D.H.A. SIAMWALLA LTD.	G Floor	U - 54
• D.HIMANSHU CO., LTD.	G Floor	C - 42
• D.K. GEMS	LG Floor	KK - 20, 22 / LL - 19, 21
• DAENG FASHION ACCESSORIES CO., LTD.	G Floor	N - 51
• DAICO CO., LTD.	G Floor	Z - 32, 34
• DAKOTA CREATION CO., LTD. / T Q 925 CO., LTD.	G Floor	N - 32, 34 / P - 31, 33
• DALAY JADE CO., LTD.	LG Floor	SS - 56 / TT - 55
• DARY JEWELRY	G Floor	V - 17
• DAZZLE GEMS CO., LTD.	LG Floor	VV - 49, 51
• DE SHERVIN CO., LTD.	G Floor	G - 47, 49
• DECENT COLORSTONE (THAI) LTD.	G Floor	U - 26, 28 / V - 25, 27
• DECENT DIAM CO., LTD.	G Floor	D - 51



COMPANY NAME	FLOOR	BOOTH NUMBER
• DEEP IMPEX CO., LTD.	G Floor	D - 57, 59
• DER MOND ANANDARA CO., LTD.	G Floor	M - 02, 04, 06, 08, 10 / N - 01, 03, 05, 07, 09, 11
• DERS INTERNATIONAL CO., LTD.	LG Floor	KK - 50, 52 / LL - 49, 51
• DESTINY JEWELLERY PTE LTD.	G Floor	R - 52
• DEWCARAT LTD.	G Floor	G - 34
• DHANU ART AND DESIGN CO., LTD.	G Floor	E - 34 / F - 33
• DHEVAN DARA CO., LTD.	G Floor	N - 44 / P - 43
• DHRUV STAR CO., LTD.	G Floor	U - 34 / V - 33
• DIA JEWEL CO., LTD.	G Floor	C - 17
• DIA MILLENIUM CO., LTD.	G Floor	A - 42
• DIAM INTER (THAI) CO., LTD.	G Floor	B - 42, 44
• DIAM WORLD (THAILAND) CO., LTD.	G Floor	A - 13, 15
• DIAMOND CREATION TRADING HOUSE CO., LTD.	G Floor	C - 54 / D - 53
• DIAMRUSA LTD.	G Floor	F - 14, 16, 18 / G - 13, 15, 17
• DIANOR (THAILAND) CO., LTD.	LG Floor	FF - 31
• DILANKA GEMS & JEWELRY CO., LTD.	LG Floor	FD - 45
• DITP SERVICE CENTER	LG Floor	VV - 62, 64, 66 / WW - 61
• DIVERSE GEMS (PVT) LTD.	LG Floor	TT - 22
• DIVINE GEMS CO., LTD.	LG Floor	VV - 07
• DIVYA CREATES CO., LTD.	G Floor	B - 41
• DIYA CREATION CO., LTD.	LG Floor	DD - 60, 62
• DOI SILVER FACTORY CO., LTD.	G Floor	NF 045
• DOMICO GEMS	LG Floor	WW - 39
• DONG GUAN WELDO AUTOMATIC EQUIPMENT TECHNOLOGY CO., LTD.	G Floor	V - 30
• DONNAGEMMA JEWELLERY CO., LTD.	G Floor	N - 57, 59
• DS DIAM CO., LTD.	G Floor	B - 18
• DS JEWELRY	G Floor	V - 21
• DSD THAI GEMS CO., LTD.	LG Floor	KK - 26, 28, 30 / LL - 25, 27, 29
• DUANG KAEW JEWELRY MANUFACTURER CO., LTD.	G Floor	E - 02, 04, 06, 08, 10 / F - 01, 03, 05, 07, 09, 11
• DUANGDEN	G Floor	NF 021
• DYNAMIC GEM HOUSE CO., LTD.	LG Floor	AA - 26, 28 / BB - 25, 27
• E.T.S. GROUP IT CO., LTD.	G Floor	Y - 32, 34 / Z - 31, 33
• EAMMANO (THAILAND) CO., LTD.	G Floor	T - 26, 28 / U - 25, 27

COMPANY NAME	FLOOR	BOOTH NUMBER
• EFFICIENT JEWELLERY INDUSTRY PTE LTD.	G Floor	T - 08, 10
• ELITE GEMS CO., LTD.	LG Floor	WW - 49, 51
• ELLSONS DIAMOND (THAI) CO., LTD.	G Floor	C - 08, 10 / D - 07, 09
• EMERALD CABS COLLECTION CO., LTD.	LG Floor	CC - 32 / DD - 31
• EMERALD GEMS CO., LTD.	LG Floor	HH - 32
• EMERALD MINES CO., LTD.	LG Floor	NN - 26, 28, 30 / PP - 25, 27, 29
• EUROTECNICHE (THAILAND) CO., LTD.	G Floor	Y - 08, 10 / Z - 07, 09
• EVERBRIGHT GEMS	LG Floor	TT - 16
• EXCELLAND CO., LTD.	G Floor	NF 003
• EXCLUSIVE JEWELS (PVT) LTD.	LG Floor	TT - 18
• EXCLUSIVE RUBY INTERNATIONAL	LG Floor	UU - 31
• EXQUISITE COLLECTION PVT LTD.	LG Floor	UU - 44
• EXTRA WORLDPLUS CO., LTD.	G Floor	NF 043

F

• F.I.J. GEMS & JEWELRY CO., LTD.	G Floor	S - 19, 21
• FACET GEMS CO., LTD.	LG Floor	PP - 63, 65
• FANCY COLLECTION CO., LTD.	G Floor	J - 54 / K - 53
• FANCY COLOURS DIAMONDS CO., LTD.	G Floor	A - 17
• FANCY FACTORY CO., LTD.	LG Floor	GG - 26, 28 / HH - 25, 27
• FANCY INTERNATIONAL CO., LTD.	LG Floor	WW - 46 / XX - 45
• FAREAST GEM CENTER CO., LTD.	LG Floor	NN - 14, 16, 18 / PP - 13, 15, 17
• FAROUK BROTHERS CO., LTD.	LG Floor	QQ - 44, 46 / RR - 43, 45
• FAWATTHANA JEWELRY IMPORT-EXPORT CO., LTD.	G Floor	Z - 60
• FENIX DIAMONDS (HK) LTD.	G Floor	V - 41
• FERRARI LOGISTICS ASIA (THAILAND) CO., LTD.	G Floor, LG Floor	
• FINE ART GEMS	LG Floor	VV - 18
• FINE EMERALD IMPEX CO., LTD.	LG Floor	NN - 56 / PP - 55
• FINE GEMS & MINERALS CO., LTD.	LG Floor	NN - 63
• FINE GEMS CEYLON	LG Floor	UU - 19
• FINE GEMS COLLECTION CO., LTD.	LG Floor	JJ - 34, 36 / KK - 33, 35
• FINE GREEN GEMS CO., LTD.	LG Floor	EE - 02, 04, 06 / FF - 01, 03, 05
• FINE SILVER (THAI) CO., LTD.	G Floor	N - 26, 28, 30 / P - 25, 27, 29
• FINEST MADE JEWELRY CO., LTD.	G Floor	V - 19
• FINKEL JEWELRY CO., LTD.	G Floor	Q - 48, 50 / R - 47, 49
• FIRST VICTOR CO., LTD.	G Floor	S - 41



COMPANY NAME	FLOOR	BOOTH NUMBER
• FK THAI JEWELLS CO., LTD.	LG Floor	VV - 56, 58
• FLAWLESS CO., LTD.	G Floor	A - 38, 40
• FORMICA (TH) CO., LTD	G Floor	M - 38, 40 / N - 37, 39
• FORTH FORWARD CO., LTD	G Floor	NF 023
• FUTAI INTERNATIONAL PACKING LTD.	G Floor	W - 13
G		
• G H JEWELRY CO., LTD.	LG Floor	KK - 54
• G S JEWELLERY (MFY) CO., LTD.	G Floor	G - 27
• G.V.S. (THAI) CO., LTD.	LG Floor	BB - 44, 46 / CC - 43, 45
• G&E CO., LTD.	G Floor	W - 22
• GAJENDRA THAI GEMS CO., LTD.	LG Floor	BB - 20, 22 / CC - 19, 21
• GALAXY INTERNATIONAL	LG Floor	UU - 43, 45
• GALLERY OF WEALTH	G Floor	NF 029
• GANDHI ENTERPRISES CO., LTD.	LG Floor	FD - 26, 27, 28, 29, 30, 31
• GANESH IMPEX CO., LTD.	LG Floor	FC - 45
• GARAUDE CO., LTD.	LG Floor	AA - 30, 32
• GAYATRI DIAMONDS CO., LTD.	G Floor	C - 47, 49
• GDH GEMS CO., LTD.	LG Floor	LL - 59, 61
• GEE UP CO., LTD.	G Floor	NF 001
• GEM DIAM (THAI) CO., LTD.	LG Floor	RR - 08, 10 / SS - 07, 09
• GEM FACE CO., LTD.	LG Floor	SS - 50
• GEM KINGDOM CO., LTD.	LG Floor	XX - 58
• GEM MATRIX CO., LTD.	LG Floor	HH - 44, 46 / JJ - 43, 45
• GEM MEDIA CO., LTD.	LG Floor	AA - 66 / BB - 65
• GEM PARK (INTERNATIONAL) CO., LTD.	LG Floor	XX - 40, 42
• GEM PRODUCTION CO., LTD.	G Floor	D - 02, 04, 06, 08, 10 / E - 01, 03, 05, 07, 09
• GEM SHOPPE CO., LTD.	LG Floor	HH - 59, 61
• GEM STONES LTD.	LG Floor	CC - 50, 52 / DD - 49, 51
• GEM VARIETY CO., LTD.	G Floor	L - 64
• GEM VARIETY CO., LTD.	LG Floor	GG - 10
• GEM WALL (THAILAND) CO., LTD.	G Floor	A - 07, 09
• GEMBURI CO., LTD.	LG Floor	GG - 02, 04, 06, 08 / HH - 01, 03, 05, 07
• GEMCLOUD LTD.	G Floor	V - 59
• GEMESTIC GEMS & JEWELRY CO., LTD.	G Floor	S - 61, 63
• GEMKOK CO., LTD.	LG Floor	MM - 20, 22 / NN - 19, 21

COMPANY NAME	FLOOR	BOOTH NUMBER
• GEMLIGHTBOX	G Floor	W - 54 / X - 53
• GEMPLUXE EXPORT CO., LTD.	G Floor	D - 52, 54
• GEMMATE BANGKOK CO., LTD	G Floor	NF 035
• GEMOLOGICAL RESEARCH (THAILAND) CO., LTD.	LG Floor	FB - 01, 02 / FC - 01, 02
• GEMORBIT.COM CO., LTD.	G Floor	K - 48, 50 / L - 47, 49
• GEMPEDIA THAI CO., LTD.	LG Floor	LL - 50
• GEMPRO SIAM CO., LTD.	LG Floor	WW - 44
• GEMS ART CO., LTD.	LG Floor	MM - 50, 52 / NN - 49, 51
• GEMS ASIA CO., LTD.	LG Floor	FF - 50, 52 / GG - 49, 51
• GEMS BORN SINCE 1976 CO., LTD.	LG Floor	HH - 19, 21
• GEMS CREATIONS INTERNATIONAL	LG Floor	TT - 60, 62
• GEMS DIALOGUE CO., LTD.	G Floor	H - 64
• GEMS DISTRIBUTORS CO., LTD.	LG Floor	MM - 34, 36 / NN - 33, 35
• GEMS EMPORIUM CO., LTD.	LG Floor	WW - 54, 56
• GEMS FINE CO., LTD.	LG Floor	FF - 40, 42 / GG - 39, 41
• GEMS HUNTER CO., LTD.	LG Floor	AA - 54, 56
• GEMS MARKETING CO., LTD.	LG Floor	HH - 50
• GEMS MILLION CO., LTD.	LG Floor	RR - 02, 04, 06 / SS - 01, 03, 05
• GEMS PARADISE CO., LTD.	LG Floor	QQ - 50, 52 / RR - 49, 51
• GEMS PAVILION CREATION CO., LTD.	G Floor	J - 38, 40, 42 / K - 37, 39, 41
• GEMS SOURCE THAI CO., LTD.	LG Floor	GG - 30 / HH - 29
• GEMS STAR CO., LTD.	G Floor	L - 30 / M - 29
• GEMS TRADE CENTER LTD., PART	LG Floor	GG - 07, 09
• GEMSTIQUE CO., LTD.	LG Floor	TT - 49, 51
• GEMSTONES CORPORATION PRIVATE LTD.	LG Floor	VV - 29
• GENUINE GEMS & JEWELLERY CO., LTD.	LG Floor	FD - 40, 41
• GEORGE DIAMONDS CO., LTD.	G Floor	D - 63
• GESSWEINSIAM CO., LTD.	G Floor	V - 38, 40, 42 / W - 37, 39, 41
• GEZHU JEWELRY	G Floor	T - 16, 18
• GIELO S.C.	G Floor	U - 19, 21
• GIRI CORPORATION CO., LTD.	LG Floor	FB - 32 / FC - 32
• GLITTER GEMS	LG Floor	AA - 53, 55
• GLITTER JEWELER CO.	G Floor	G - 42
• GLOBAL-FINDINGS.COM (THAILAND) CO., LTD.	LG Floor	FD - 09, 10
• GM DESIGN LTD.	G Floor	G - 29
• GOLDEN DIAM CO., LTD.	G Floor	F - 61



COMPANY NAME	FLOOR	BOOTH NUMBER
• GOLDEN DIAM CO., LTD.	G Floor	A - 54 / B - 53
• GOLDEN JEWELRY	G Floor	U - 20
• GOLDEN MASTER JEWELLERY LTD.	G Floor	F - 42
• GOLDEN STONE (THAILAND) CO., LTD.	LG Floor	GG - 59, 61
• GOLDEN STONE CO., LTD.	G Floor	L - 14, 16, 18 / M - 13, 15, 17
• GOLDLIP LTD., PART.	G Floor	S - 54 / T - 53
• GOOD LUCK CREATION CO., LTD.	LG Floor	EE - 60, 62
• GOOD OFER COLOMBIAN EMERALDS	LG Floor	VV - 13, 15
• GOODAFTERNINE CO., LTD.	G Floor	N - 41
• GOPALAM GEMS & JEWELLERY	G Floor	W - 17
• GOVINDAM GEMS CO., LTD.	LG Floor	KK - 31
• GPS GEMS CO., LTD.	LG Floor	CC - 63
• GREAT BURMA INTERNATIONAL (THAILAND) CO., LTD.	LG Floor	JJ - 63
• GREAT DIAM CO., LTD.	G Floor	A - 01, 03
• GREEN ROCK GEMS & JEWELRY CO., LTD.	LG Floor	AA - 39, 41
• GREENLAND RUBY A/S	LG Floor	WW - 33
• GREENSTONE GEMS CO., LTD.	LG Floor	TT - 43
• GREYWOLVES 2020 CO., LTD.	G Floor	NF 007
• GRS MINERALS CO., LTD.	LG Floor	GG - 29, 31
• GSS THAI GEMS CO., LTD.	LG Floor	UU - 08
• GUANGXI WUZHOU DATIANSHANBIAN TRADING CO., LTD.	LG Floor	WW - 20, 22
• GUANGXI WUZHOU LINGCONG JEWELRY CO., LTD.	LG Floor	WW - 17
• GUANGXI WUZHOU STARGEM CO., LTD.	LG Floor	FD - 13, 14
• GUANGXI XIHUI TIANCHENG TECHNOLOGY CO., LTD.	G Floor	U - 38, 40 / V - 37, 39
• GUANGZHOU IFUN TECHNOLOGY CO., LTD.	G Floor	X - 19
• GUANGZHOU SHINING STAR JEWELRY LTD.	G Floor	Q - 51
• GUBELIN (THAILAND) CO., LTD.	LG Floor	FD - 05
• GUILD (BANGKOK) CO., LTD.	LG Floor	FD - 01, 02
• GUPTA IMPEX CO., LTD.	LG Floor	SS - 64, 66
• GVL GEMS LTD.	LG Floor	UU - 14, 16
H		
• H & R JEWELLERY LTD.	G Floor	H - 33
• H & Y CREATION BANGKOK CO., LTD.	G Floor	C - 41, 43
• H.M.V. GEMS CO., LTD.	LG Floor	SS - 02, 04, 06 / TT - 01, 03, 05
• H.S GEMS & JEWELRY CO., LTD.	LG Floor	FC - 42

COMPANY NAME	FLOOR	BOOTH NUMBER
• H.S.H JEWELRY CO., LTD.	G Floor	S - 28, 30
• H.V. JEWELS CO., LTD.	G Floor	K - 57, 59
• H&M(THAI) INTERNATIONAL CO., LTD.	LG Floor	BB - 33
• HADY INTERNATIONAL CO., LTD.	LG Floor	SS - 44
• HALITE TRADING CO., LTD.	LG Floor	GG - 46 / HH - 45
• HALLMARK GEMS THAI CO., LTD.	LG Floor	XX - 44, 46
• HANDMADE BY KANYA CO., LTD.	LG Floor	FC - 06
• HANG THONG MAETHONGSUK SARABURI CO., LTD.	G Floor	NF 037
• HARMONY BY HAND CO., LTD.	G Floor	F - 54 / G - 53
• HARSH DIAMOND CO., LTD.	G Floor	A - 44 / B - 43
• HARSHIL GEMS CO., LTD.	LG Floor	HH - 63, 65
• HASSAN SPINEL GEMS CO., LTD.	LG Floor	FB - 42
• HASTI GEMS CO., LTD.	LG Floor	MM - 63, 65
• HASTI IMPEX CO., LTD.	LG Floor	GG - 32
• HATAI GEMS & JEWELRY CO., LTD.	G Floor	H - 32, 34 / J - 31, 33
• HATAI JEWELRY CO., LTD.	G Floor	N - 47, 49
• HAYMAR GEMS CO., LTD.	LG Floor	FC - 27
• HEER IMPEX CO., LTD.	G Floor	J - 57, 59
• HELIOS JEWELLERY	G Floor	NF 031
• HELMUT FISCHER (THAILAND) CO., LTD.	G Floor	Y - 38, 40 / Z - 37, 39
• HF GEMS CO., LTD.	LG Floor	FD - 38, 39
• HIGH END COLLECTIONS CO., LTD.	G Floor	G - 22 / H - 21
• HINISTAR (BANGKOK) CO., LTD.	G Floor	U - 42, 44
• HONG FA GEMS CO., LTD.	LG Floor	SS - 30, 32
• HONG FACTORY CO., LTD.	G Floor	U - 37, 39
• HONG KONG LISHAN FINE JEWELRY DESIGN CO., LTD.	G Floor	F - 32
• HOSEKI CO., LTD.	LG Floor	VV - 08, 10
• HOUSE OF FANCY CUT CO., LTD.	G Floor	A - 52
• HOUSE OF GEMS INTERNATIONAL CO., LTD.	G Floor	H - 38, 40 / J - 37, 39
• HSBK MULTITRADE CO., LTD.	LG Floor	QQ - 63
• HSIN YI CO., LTD.	G Floor	R - 48, 50 / S - 47, 49
• HUA TAI GEMS&JEWELRY CO., LTD.	LG Floor	TT - 54
• HUATAI JEWELRY TRADING PLATFORM CO., LTD.	LG Floor	FE - 01
• HUATAI JEWELRY TRADING PLATFORM CO., LTD.	LG Floor	XX - 29, 31
• HUMMINGBIRD CO., LTD.	G Floor	S - 62



COMPANY NAME	FLOOR	BOOTH NUMBER
• HUNAN LIANGCHENG NEW MATERIALS TECHNOLOGY CO	LG Floor	FD - 11
• HUSSAIN GEMS CO., LTD.	LG Floor	SS - 63
I		
• I.B. GEMS CO., LTD.	LG Floor	SS - 29, 31
• I.B.THAI GEMS CO., LTD.	LG Floor	EE - 26, 28
• I.G.S. PUBLIC CO., LTD.	LG Floor	FA - 02, 03
• IDEAL GROUP JEWELRY CO., LTD.	G Floor	V - 43
• IMODE PLUS CO., LTD.	G Floor	Y - 26, 28, 30 / Z - 25, 27, 29
• IMPERIAL EMPORIUM CO., LTD.	G Floor	Q - 32, 34 / R - 31, 33
• INDIAMCO LTD.	G Floor	A - 22 / B - 21
• INDIAMCO LTD.	LG Floor	HH - 31
• INDO DIAMOND (BELGIUM) CO., LTD.	G Floor	B - 48, 50
• INDO SIAM EXPORT CO., LTD.	G Floor	D - 42
• INDO SIAM EXPORT CO., LTD.	G Floor	A - 60
• INFORMA MARKETS CO., LTD.	LG Floor	XX - 62
• INT'L GEM MERCANTILE CO., LTD.	LG Floor	BB - 60, 62
• INTELICHEMS CO., LTD.	G Floor	Z - 42, 44
• INTERGRO CO., LTD.	G Floor	X - 10 / Y - 09
• INTERNATIONAL MINERALS & GEMS CO., LTD.	LG Floor	KK - 14, 16, 18 / LL - 13, 15, 17
• IS PEARL	LG Floor	XX - 08, 10
• ISKKON MINERALS CO., LTD.	LG Floor	DD - 50, 52 / EE - 49, 51
• IZMARGAD CO., LTD.	LG Floor	RR - 60, 62
J		
• J & W SAFETY EXPRESS LTD.	G Floor	V - 14
• J B TRADING BKK CO., LTD.	LG Floor	LL - 26, 28, 30 / MM - 25, 27, 29
• J. B. DIAMONDS CO., LTD.	G Floor	A - 47
• J.SIAM GROUP CO., LTD.	G Floor	S - 26 / T - 25, 27, 29, 31, 33
• J.TOP CO., LTD.	G Floor	NF 047
• JAI GURUDEV CO., LTD.	LG Floor	JJ - 44, 46 / KK - 43, 45
• JAIN BROS CO., LTD.	G Floor	A - 18
• JAINNAM GEMS CO., LTD.	LG Floor	AA - 34, 36 / BB - 35
• JAIPUR EMERALDS CO., LTD.	LG Floor	RR - 64
• JAIPUR GEMS & BEADS CO., LTD.	LG Floor	UU - 49, 51
• JANET JEWELLERY CO., LTD.	G Floor	R - 57, 59
• JAPAN AUCTION HOUSE K.K	G Floor	V - 02, 04 / W - 01, 03
• JAYRAJ STAR CO., LTD.	G Floor	B - 05

COMPANY NAME	FLOOR	BOOTH NUMBER
• JESSY PEARL CO., LTD.	LG Floor	WW - 07, 09
• JEW9K CO., LTD.	G Floor	D - 38, 40 / E - 37, 39
• JEWEAL PROSOFT CO., LTD.	G Floor	X - 61
• JEWEL ARTS LTD.	G Floor	G - 37
• JEWEL DECOR CO., LTD.	G Floor	F - 02, 04, 06, 08, 10 / G - 01, 03, 05, 07, 09, 11
• JEWEL STAR DIAMOND CO., LTD.	G Floor	B - 10 / C - 09
• JEWELCRAFT CO., LTD.	G Floor	M - 26, 28 / N - 25, 27
• JEWELKARA CO., LTD.	G Floor	V - 58, 60
• JEWELLERY SAKAI (THAILAND) CO., LTD.	G Floor	F - 63
• JEWELMINE GEMS PVT LTD.	LG Floor	UU - 35
• JEWELRY CENTER BY DARACH CO., LTD.	G Floor	T - 38, 40, 42
• JEWELRY ICONS CO., LTD.	G Floor	P - 64 / Q - 63
• JEWELRY PACKAGING MALL LTD.	G Floor	W - 15
• JEWELS ARTISAN CO., LTD.	G Floor	N - 20, 22 / P - 19, 21
• JEWLIONNARE CO., LTD.	G Floor	D - 58, 60 / E - 57, 59
• JIAJIACHANG LOOKCHAI 2 CO., LTD.	LG Floor	FB - 39
• JIMMY JEWELRY LTD., PART.	LG Floor	TT - 02, 04, 06 / UU - 01, 03, 05
• JIN HAI PEARLS CO., LTD.	LG Floor	XX - 02, 04, 06
• JINDAPITAK GROUP CO., LTD.	G Floor	NF 025
• JINENDRA GEMS CO., LTD.	LG Floor	QQ - 54
• JINHENG (BANGKOK) CO., LTD.	LG Floor	XX - 18
• JINTAI CHITUAN (THAILAND) CO., LTD.	G Floor	T - 32, 34 / U - 31, 33
• JIYAKU DIAM CO., LTD.	G Floor	B - 34 / C - 33
• JLR CO., LTD.	LG Floor	BB - 36 / CC - 35
• JM JEWELRY CO., LTD.	G Floor	V - 16
• JOGANI AND SONS CO., LTD.	G Floor	C - 19, 21
• JOY JEWEL HOUSE	G Floor	NF 062
• JS GEMS LTD.	LG Floor	VV - 30, 32
• JUNAID GEMS & JEWELRY CO., LTD.	LG Floor	FB - 38
• JUNG SUI SILPA	G Floor	NF 030
• JUST TRANSLATE CO., LTD.	LG Floor	PP - 64
• JYH GUANG CO., LTD.	LG Floor	EE - 53

K

• K R T IMPEX CO., LTD.	LG Floor	SS - 60, 62
• K-GOLD INTERNATIONAL CORPORATION	G Floor	W - 02, 04 / X - 01, 03



COMPANY NAME	FLOOR	BOOTH NUMBER
• K.C.T IMPEX CO., LTD.	LG Floor	FF - 54, 56 / GG - 53, 55
• K.D. STAR CO., LTD.	G Floor	A - 34 / B - 33
• K.G.K. DIAMONDS CO., LTD.	G Floor	B - 14, 16 / C - 13, 15
• K.G.K. GEMS LTD.	LG Floor	MM - 14, 16, 18 / NN - 13, 15, 17
• K.H.CREATION CO., LTD.	G Floor	R - 14, 16, 18, 20, 22 / S - 13, 15, 17
• K.M.N. DIMOND CO., LTD.	G Floor	K - 26, 28, 30 / L - 25, 27, 29
• K.R.B.JEWELS CO., LTD.	LG Floor	NN - 20, 22 / PP - 19, 21
• K.S. STONES CO., LTD.	LG Floor	HH - 66 / JJ - 65
• K.S. STONES CO., LTD.	LG Floor	FD - 06
• K.STONE GEMS CO., LTD.	LG Floor	QQ - 31
• K.V. GEMS CO., LTD.	LG Floor	QQ - 26, 28, 30 / RR - 25, 27, 29
• K&Y FANCY CO., LTD.	G Floor	A - 59
• KAA CREATIONS CO., LTD.	G Floor	K - 32, 34 / L - 31, 33
• KABUL HOUSE CO., LTD.	G Floor	K - 61, 63
• KALIB & SONS PVT LTD.	LG Floor	TT - 20
• KAMA DIAMOND INTERNATIONAL CO., LTD.	G Floor	C - 57, 59
• KAMA SILVER CO., LTD.	G Floor	Q - 02, 04, 06, 08, 10 / R - 01, 03, 05, 07, 09
• KAMAR SILVER FACTORY & EXPORTING CO., LTD.	G Floor	T - 48, 50
• KANCHAN GEMS CO., LTD.	LG Floor	EE - 50
• KANCHAN GEMS CO., LTD.	G Floor	C - 58
• KAP JEWELS CO., LTD.	LG Floor	AA - 33, 35
• KAPIL JEWELS CO., LTD.	G Floor	R - 62, 64
• KAREN SILVER DESIGN CO., LTD.	G Floor	T - 47, 49
• KARMANYA THAI GEMS CO., LTD.	LG Floor	KK - 56 / LL - 55
• KEEN JADE THAI LTD.	G Floor	F - 20, 22 / G - 19, 21
• KEMICOR LTD.	G Floor	X - 14, 16 / Y - 13, 15
• KEN DIAM CO., LTD.	G Floor	B - 38, 40
• KEPTTER (ASIA) LTD., PART.	G Floor	Y - 14, 16, 18 / Z - 13, 15, 17
• KGK JEWELLERY MANUFACTURING (THAILAND) LTD.	G Floor	J - 20, 22 / K - 19, 21
• KGM GEMS CO., LTD.	LG Floor	BB - 26, 28 / CC - 25, 27
• KHADIJAH GEMS	LG Floor	WW - 35
• KHUNNAPAP JEWELLERY SUPPLIES	G Floor	W - 38, 40, 42 / X - 37, 39, 41
• KHUSHALI ENTERPRISE CO., LTD.	LG Floor	SS - 59, 61
• KIRAN EXPORTS CO., LTD.	G Floor	C - 48, 50 / D - 47, 49
• KISEKII C DIAMONDS CO., LTD.	G Floor	V - 57

COMPANY NAME	FLOOR	BOOTH NUMBER
• KIYAN GEMS CO., LTD.	G Floor	U - 30, 32
• KKS JEWELRY CO., LTD.	LG Floor	WW - 13, 15
• KO (THAI) IMPEX CO., LTD.	LG Floor	QQ - 20, 22 / RR - 19, 21
• KOMES TRADING CO., LTD.	G Floor	L - 52
• KRISH CREATIONS CO., LTD.	LG Floor	RR - 26, 28 / SS - 25, 27
• KRISTAL EEN JEWELLERY LTD.	G Floor	F - 40
• KUMNGERN925	G Floor	NF 060
• KUWAYAMA CORPORATION	G Floor	W - 20

L

• L BOX CO., LTD.	LG Floor	FB - 06, 07
• L D DIAMOND AND JEWELLERY LTD.	G Floor	G - 32
• L M D R CO., LTD.	LG Floor	LL - 14 / MM - 13, 15
• L.S.ORIENTAL JEWELRY LTD., PART.	G Floor	H - 14, 16, 18, 20 / J - 13, 15, 17, 19
• LA MARQUISE JEWELLERY	G Floor	J - 61, 63
• LA MOLLA CO., LTD.	G Floor	G - 61, 63
• LAJ ENTERPRISES LTD., PART.	G Floor	P - 52
• LANNA SILVER .CM CO., LTD.	G Floor	P - 38, 40 / Q - 37, 39
• LAP PHOL PERM POON SUK CO., LTD.	G Floor	NF 039
• LAPISARA DESIGN	G Floor	NF 064
• LARA DIAMOND	G Floor	E - 52
• LAWANG GEMS CO., LTD.	LG Floor	GG - 54, 56
• LEATHER MINE CO., LTD.	G Floor	S - 48, 50, 52
• LEEKARAN CO., LTD.	LG Floor	GG - 13
• LEGOR GROUP S.E. ASIA CO., LTD.	G Floor	Z - 26, 28
• LEUAMLAI	LG Floor	GG - 15
• LILLY M. JEWELERS CO., LTD.	G Floor	NF 028
• LIM GEMS FACTORY CO., LTD.	LG Floor	TT - 08, 10 / UU - 09
• LIMRA GEMS CO., LTD.	G Floor	K - 62
• LIMRA GEMS CO., LTD.	LG Floor	FE - 02
• LIMRA GEMS INTERNATIONAL CO., LTD.	LG Floor	RR - 54, 56
• LIONEL GEMS (PVT) LTD.	LG Floor	VV - 40
• LUCKY & LY POV JEWELRY AND GEMSTONES	G Floor	Z - 64
• LUMTAD SILVER SUKHOTHAI	G Floor	NF 052

M

• M BROS TRADING CO., LTD.	LG Floor	CC - 40, 42 / DD - 39, 41
• M.A. CREATION CO., LTD.	G Floor	J - 48, 50



COMPANY NAME	FLOOR	BOOTH NUMBER
• M.GOLAB CO., LTD.	LG Floor	XX - 34, 36
• M.R.K. GEMS CO., LTD.	LG Floor	UU - 60, 62
• M.Y. STONE & JEWELRY DESIGN COMPANY	LG Floor	FC - 26
• MACO JEWELLERY CO., LTD.	LG Floor	EE - 64
• MADAGAS GEM CO., LTD.	LG Floor	UU - 10 / VV - 09
• MAHALLATI CO., LTD.	G Floor	J - 02, 04, 06, 08, 10 / K - 01, 02, 03, 04, 05, 06, 07, 08, 09, 10
• MAJESTY GEMS & JEWELLERY	LG Floor	WW - 31
• MAKHNI ENTERPRISES LTD., PART.	LG Floor	AA - 14, 16 / BB - 13, 15
• MALCA-AMIT SECURED TRANSPORT (THAILAND) LTD.	G Floor, LG Floor	
• MALMO GEMS CO., LTD.	LG Floor	FC - 38
• MAMU GEMS CO., LTD.	G Floor	L - 58, 60
• MANEE DIAM CO., LTD.	G Floor	B - 02, 04, 06 / C - 01, 03, 05
• MANEE MONGKHOL GEMS FACTORY CO., LTD.	G Floor	S - 64 / T - 63
• MANGEMS CO., LTD.	LG Floor	DD - 56 / EE - 55
• MANH TUONG CRAFT FINE ARTS TRADING CO., LTD.	G Floor	Z - 56
• MANIBHADRA EXPORTS CO., LTD.	G Floor	D - 62, 64
• MANIHAR INTERNATIONAL CO., LTD.	LG Floor	JJ - 26, 28, 30 / KK - 25, 27, 29
• MANIT AND TOOL CO., LTD.	G Floor	Z - 14, 16, 18
• MARUDHAR INTERNATIONAL CO., LTD.	LG Floor	CC - 26, 28, 30 / DD - 25, 27, 29
• MARVEL JEWELRY CO., LTD.	G Floor	M - 58, 60
• MAX SIM CO., LTD.	G Floor	Q - 52, 54
• MAZHAR THAI GEMS CO., LTD.	LG Floor	DD - 02, 04, 06, 08, 10 / EE - 01, 03, 05, 07, 09
• MEDALLION JEWELS CO., LTD.	G Floor	N - 54 / P - 53
• MEDEL JEWELRY DESIGN CO., LTD.	G Floor	H - 61, 63
• MEERA JEWELRY CO., LTD.	G Floor	A - 49
• MEESUBSIN HOLDING CO., LTD.	G Floor	NF 006
• MENG HENG PEARL CO., LTD.	LG Floor	VV - 02, 04, 06 / WW - 01, 03, 05
• MENG POV GEMS & JEWELRY	G Floor	U - 22
• MENG SENG PEARLS CO., LTD.	LG Floor	WW - 02, 04, 06 / XX - 01, 03, 05
• METACARAT LTD.	G Floor	L - 26, 28 / M - 25, 27
• METAL REVOLUTION CO., LTD.	G Floor	Z - 08, 10
• METAMORPHOSE CO., LTD.	G Floor	M - 41
• MILI STAR CO., LTD.	G Floor	E - 62, 64
• MILIN TRIPLE B CO., LTD.	LG Floor	CC - 34, 36 / DD - 33, 35

COMPANY NAME	FLOOR	BOOTH NUMBER
• MILSI GEMS CO., LTD.	LG Floor	KK - 46 / LL - 45
• MINE CO., LTD.	G Floor	X - 07
• MINE PEARL CO., LTD.	G Floor	V - 06
• MINELLA JEWELRY	G Floor	NF 041
• MINERALS MANIA GEMS CO., LTD.	LG Floor	WW - 50, 52
• MISTER SPINEL CO., LTD.	LG Floor	RR - 44, 46 / SS - 43, 45
• MISWAR GEM EXPORTS	LG Floor	VV - 28
• MITS CREATION CO., LTD.	G Floor	B - 20, 22
• MM DIAM LTD.	G Floor	A - 43
• MNS THAI CO., LTD.	LG Floor	PP - 60, 62 / QQ - 59, 61
• MODEL MOUNTING (MODEL KUYUMCULUK)	G Floor	V - 05, 07, 09
• MOHRA (THAILAND) CO., LTD.	LG Floor	MM - 40, 42, 44 / NN - 39, 41, 43
• MONGKON MAHAKIT CO., LTD.	G Floor	D - 44 / E - 43
• MONILI CO., LTD.	G Floor	K - 58, 60
• MONT SIAM CO., LTD.	G Floor	J - 51, 53
• MOONLIGHT BULLION REFINERY CO., LTD.	G Floor	T - 62, 64
• MORAKOT GALLERY	G Floor	NF 042
• MULTI COLOR DIAM CO., LTD.	G Floor	D - 17, 19
• MULTI WORLD GEMS MANUFACTORY CO., LTD.	LG Floor	MM - 02, 04, 06, 08, 10 / NN - 01, 03, 05, 07, 09
• MUNGKARA JEWELRY	G Floor	T - 54 / U - 53
• MY J CO., LTD.	G Floor	R - 26, 28, 30, 32, 34 / S - 25, 27, 29, 31, 33
• MY J CO., LTD.	LG Floor	FC - 07
• MY LABORATORY CO., LTD.	LG Floor	MM - 26, 28, 30 / NN - 25, 27, 29
• MYAT PANN THAKHIN NATURAL MYANMAR GEMS & JEWELLERY	G Floor	Z - 52

N

• N N THAI GEMS CO., LTD.	LG Floor	JJ - 49, 51
• N.K. SILVER CO., LTD.	G Floor	U - 47, 49
• N.K. SILVER CO., LTD.	G Floor	NF 044
• N.R.JEWELRY FACTORY CO., LTD.	G Floor	G - 14, 16, 18, 20 / H - 13, 15, 17, 19
• NADH	G Floor	NF 012
• NAING FAMILY (MOGOK) GEMS AND JEWELLERY CO., LTD.	LG Floor	WW - 25
• NAKAGAWA CORPORATION (THAILAND) CO., LTD.	LG Floor	FD - 12
• NAKORN GEMS CO., LTD.	G Floor	M - 57, 59



COMPANY NAME	FLOOR	BOOTH NUMBER
• NANO BRAIN CO., LTD.	G Floor	X - 38, 40, 42 / Y - 37, 39, 41
• NANOSITAL CO., LTD.	LG Floor	FB - 09, 10
• NASHATH GEMS	LG Floor	VV - 43
• NATURAL COLORSTONE LTD.	LG Floor	FC - 20, 21
• NATURAL GEM AND JEWELRY CREARION CO., LTD.	G Floor	P - 57, 59
• NATURAL SAPPHIRES CEYLON (PVT) LTD.	LG Floor	TT - 40, 42, 44
• NAVKAR GEM DISTRIBUTER CO., LTD.	LG Floor	MM - 49, 51
• NAVNEET GEMS & MINERAL LTD.	LG Floor	NN - 60, 62
• NAVRATTAN ENTERPRISES	G Floor	U - 57, 59
• NBL GEMS CO., LTD.	G Floor	DD - 32
• NEEL STAR CO., LTD.	G Floor	A - 20
• NEGOCE ILES	LG Floor	XX - 17
• NET JAPAN (HONG KONG) CO., LTD.	G Floor	C - 39
• NET JAPAN CO., LTD.	G Floor	W - 08, 10
• NEW SUREN CO., LTD.	LG Floor	PP - 20, 22 / QQ - 19, 21
• NICE DIAMOND CO., LTD.	LG Floor	VV - 20, 22
• NIDA FACTORY CO., LTD.	G Floor	P - 51
• NIDHI DIAM CO., LTD.	G Floor	A - 53
• NIDUR GEMS CO., LTD.	LG Floor	CC - 53, 55
• NIHAL GEMS PVT LTD.	LG Floor	UU - 17
• NIMA CREATIONS CO., LTD.	G Floor	A - 02, 04 / B - 01, 03
• NIT JEWELRY TOOLS CO., LTD.	G Floor	X - 44 / Y - 43
• NIVODA	G Floor	U - 06
• NIZAM & CO., LTD.	LG Floor	BB - 64
• NJM CO., LTD.	LG Floor	NN - 50, 52 / PP - 49, 51
• NN GEMS (PVT) LTD.	LG Floor	UU - 15
• NN GEMS STONE CO., LTD.	LG Floor	EE - 18, 20, 22
• NOBEL JEWELRY (THAILAND) CO., LTD.	G Floor	E - 63
• NOBLE GEMS CO., LTD.	LG Floor	SS - 26, 28 / TT - 25, 27
• NOBLE GEMS INTERNATIONAL CO., LTD.	G Floor	B - 59
• NOBLE JEWELRY LTD.	G Floor	C - 44
• NOBLE MIND CO., LTD.	LG Floor	FD - 07
• NOBU CO., LTD.	LG Floor	EE - 63, 65
• NOOR GEMS CO., LTD.	LG Floor	VV - 54 / WW - 53
• NYRA CREATIONS CO., LTD.	G Floor	H - 44 / J - 43

COMPANY NAME	FLOOR	BOOTH NUMBER
O		
• OCEAN BLUE DIAM LTD.	G Floor	C - 63
• OCEAN FLAME LTD.	LG Floor	VV - 14
• OLD MOON CO., LTD.	G Floor	X - 18, 20, 22 / Y - 17, 19, 21
• ONE STOP JEWELRY PRECIOUS METAL CO., LTD.	G Floor	U - 62
• ONE'S SILVER	G Floor	NF 009
• ONG JEWELRY DESIGN CO., LTD.	G Floor	H - 51
• OPAL COLOUR GEMS CO., LTD.	LG Floor	DD - 44, 46 / EE - 43, 45
• OPALS MINE FACTORY LTD.	LG Floor	UU - 18
• ORIENT PEARL (BANGKOK) LTD.	LG Floor	XX - 14, 16
• ORITHAI	G Floor	NF 014
• OROSILK CO., LTD.	G Floor	W - 25
P		
• P.CHAROEN GEMS CO., LTD.	LG Floor	GG - 19, 21
• P.K. GEMS AND GOLD CO., LTD.	LG Floor	CC - 44, 46 / DD - 43, 45
• P.K. IMPEX LTD.	G Floor	A - 05
• P.M.J GEMS CO., LTD.	LG Floor	BB - 59, 61
• P.M.R.GEMS CO., LTD.	LG Floor	VV - 63, 65
• P.R.B GEMS (THAILAND) CO., LTD.	LG Floor	KK - 32 / LL - 31
• PACIFIC GEMS CO., LTD.	LG Floor	NN - 54
• PADMAVATI DIAMONDS CO., LTD.	LG Floor	XX - 20, 22
• PAKASIA CO., LTD.	LG Floor	WW - 14, 16 / XX - 13, 15
• PAMIR GEMS CO., LTD.	LG Floor	EE - 36 / FF - 33, 35
• PANA PEARL & GEMS LTD, PART.	LG Floor	FD - 22
• PANASH GEMS INTERNATIONAL CO., LTD.	LG Floor	AA - 60, 62
• PANJAPHON SILVER	G Floor	NF 048
• PARACOLOR CO., LTD.	G Floor	H - 57, 59
• PAT HOLDING CO., LTD.	G Floor	T - 43
• PATEL GEMS (THAILAND) CO., LTD.	LG Floor	JJ - 56 / KK - 55
• PAVEE JEWELRY CO., LTD.	G Floor	R - 38, 40 / S - 37, 39
• PEARL DEPOT CO., LTD.	LG Floor	WW - 18
• PEARL REVERIE CO., LTD.	G Floor	X - 21
• PEEHU GEMS CO., LTD.	LG Floor	VV - 59, 61
• PENINSULA PRECIOUS TRADING CO., LTD.	LG Floor	WW - 40, 42
• PENTA GEMS CO., LTD.	LG Floor	EE - 14
• PERFECT SHINE GLOBAL CO., LTD.	LG Floor	AA - 02, 04, 06, 08 / BB - 01, 03, 05, 07



COMPANY NAME	FLOOR	BOOTH NUMBER
• PETCHSEEG THAI CO., LTD.	G Floor	E - 51, 53
• PETER&BROTHERS GROUP ENTERPRISE CO., LTD.	G Floor	M - 51
• PETRA ASIA LTD.	LG Floor	FB - 04
• PHETPLOYGEMS	G Floor	NF 065
• PHOENIX MANUFACTURING CO., LTD.	G Floor	S - 57, 59
• PHUSA JIWWERRY	G Floor	NF 054
• PIN THAI CO., LTD.	LG Floor	AA - 01, 03
• PIYAMITR CO., LTD.	LG Floor	PP - 46 / QQ - 45
• PIYAPOOM JEWELRY CO., LTD.	G Floor	P - 26, 28 / Q - 25, 27
• PIYASIAM GROUP (2001) CO., LTD.	G Floor	H - 22 / J - 21
• PLOY CENTER CO., LTD.	LG Floor	SS - 08, 10 / TT - 07, 09
• PLOYCHOKDEE CO., LTD.	LG Floor	FF - 22
• PLUM COLORS CO., LTD.	LG Floor	TT - 33, 35
• PNGGEMS CO., LTD.	G Floor	S - 58, 60
• POJA AARTS THAI CO., LTD.	G Floor	N - 42 / P - 41
• POONAM GEMS CO., LTD.	LG Floor	CC - 56 / DD - 55
• PORTAL GEMS & JEWELRY	G Floor	NF 020
• PRANDA JEWELRY PUBLIC CO., LTD.	G Floor	L - 01, 02, 03, 04, 05, 06, 07, 08, 09, 10 / M - 01, 03, 05 07, 09
• PRANOMGEMS NA CO., LTD.	LG Floor	FF - 13, 15, 17, 19, 21
• PRATHOMCHINDA CO., LTD.	G Floor	Z - 06
• PRECIOUS COLOUR (THAI) CO., LTD.	LG Floor	FF - 30, 32
• PRECIOUS COLOUR GEMS CO., LTD.	LG Floor	HH - 40, 42 / JJ - 39, 41
• PRECIOUS GEM HOUSE CO., LTD.	LG Floor	DD - 63, 65
• PRECIOUS JEWELS CO., LTD.	G Floor	F - 48, 50
• PRECIOUS PRODUCTS JEWELRY CO., LTD	G Floor	NF 004
• PRECIOUS PRODUCTS JEWELRY CO., LTD.	G Floor	N - 58, 60
• PRECIOUS STONES CO., LTD.	LG Floor	HH - 20, 22 / JJ - 19, 21
• PRECITONE CO., LTD.	LG Floor	PP - 18 / QQ - 17
• PRETTY LITTLE GEM CO., LTD.	LG Floor	XX - 30
• PRIME DESIGN JEWELLERY CO., LTD.	G Floor	H - 37
• PRIME JEWEL TRADING CO., LTD.	LG Floor	UU - 59, 61
• PRINCIPLE GEMS	LG Floor	FF - 25
• PRISM DIAMOND CO., LTD.	G Floor	A - 08, 10
• PRITI GEMS CO., LTD.	G Floor	C - 26, 28 / B - 25, 27
• PROFIT GEM JEWELLERY (GROUP) LTD.	G Floor	F - 38

COMPANY NAME	FLOOR	BOOTH NUMBER
• PROSILVER JEWELRY CO., LTD.	G Floor	Q - 58, 60
• PROTECH TRANSFER CO., LTD.	G Floor	X - 26, 28, 30, 32, 34 / Y - 25, 27, 29, 31, 33
• PURITY JEWELRY CO., LTD.	G Floor	L - 20, 22 / M - 19, 21
• PVS DERSO	G Floor	NF 019
Q		
• QADRI GEMS	LG Floor	DD - 40, 42 / EE - 39, 41
• QRP TRADE LTD.	LG Floor	VV - 53, 55
• QUALITY GEMS CO., LTD.	LG Floor	SS - 36
• QUEEN & I JEWELLERY CO., LTD.	G Floor	H - 41, 43
• QUEEN DIAMOND PETCH THONG (THAILAND) CO., LTD.	G Floor	L - 57, 59
R		
• R P S CREATE ORNAMENT CO., LTD.	LG Floor	MM - 53, 55
• R S R (BKK) CO., LTD.	LG Floor	AA - 13, 15
• R. T. GEMS (BANGKOK) CO., LTD.	LG Floor	GG - 64, 66
• R. VICTORIAN CO., LTD.	G Floor	P - 61
• R.A. GEMS (BANGKOK) CO., LTD.	LG Floor	FF - 60, 62
• R.A. GEMS INTERNATIONAL CO., LTD.	G Floor	B - 58, 60
• R.A. GEMS INTERNATIONAL CO., LTD.	G Floor	E - 58, 60
• R.A.S.GEMS INTERNATIONAL CO., LTD.	LG Floor	RR - 59, 61
• R.H.S.GEMS CO., LTD.	LG Floor	NN - 64, 66
• R.J. GEMS CO., LTD.	LG Floor	QQ - 60, 62
• R.JEW. DIAMOND CO., LTD.	G Floor	D - 20, 22 / E - 19, 21
• R.R.STONE TRADING CO., LTD.	LG Floor	DD - 14, 16, 18 / EE - 13, 15, 17
• RAHAMATH COLOUR STONE CO., LTD.	LG Floor	UU - 54, 56
• RAINBOW SILVER CO., LTD.	G Floor	P - 42, 44 / Q - 41, 43
• RAJ DIAM CO., LTD.	G Floor	F - 64
• RAJA GEMS TRADING CO., LTD.	LG Floor	AA - 25, 27
• RAJRAJESHWARI GEMS CO., LTD.	LG Floor	RR - 31
• RAMA GEMS	LG Floor	VV - 17
• RANA INTERNATIONAL CO., LTD.	G Floor	Q - 26, 28, 30 / R - 25, 27, 29
• RASUKA CO., LTD.	LG Floor	BB - 50
• RATANANIN INTERNATIONAL CO., LTD.	G Floor	F - 58, 60
• RATTANA GOLDSMITH	G Floor	NF 016
• RCAN JEWELLERY CO., LTD.	G Floor	D - 14, 16, 18 / E - 13, 15, 17



COMPANY NAME	FLOOR	BOOTH NUMBER
• RCK GEMS CO., LTD.	LG Floor	MM - 59, 61
• RCS GEMS (THAI) CO., LTD.	LG Floor	BB - 14, 18 / CC - 13, 15, 17
• RCS GEMS CO., LTD.	LG Floor	HH - 36 / JJ - 33, 35
• REAL EMERALDS (THAI) CO., LTD.	LG Floor	DD - 34, 36 / EE - 33, 35
• REAL GEMS INC.	LG Floor	VV - 33, 35
• REAL STONES CO., LTD.	G Floor	H - 48, 50 / J - 47, 49
• REAL THAI GEMS LTD.	LG Floor	CC - 64, 66
• REGANTO EXIM CO., LTD.	G Floor	L - 41, 43
• RELIABLE GEMS (THAILAND) CO., LTD.	LG Floor	CC - 29, 31
• REWA JEWELS CO., LTD.	LG Floor	UU - 07
• REWA JEWELS CO., LTD.	G Floor	M - 20, 22 / N - 19, 21
• RG CRYSTALS LTD.	G Floor	FC - 09, 10
• RIANBOW MINERAL & CRYSTAL CO., LTD.	LG Floor	CC - 02, 04, 06, 08, 10 / DD - 01, 03, 05, 07, 09
• RIDA CREATION CO., LTD.	LG Floor	CC - 49, 51
• RIDHI CREATION CO., LTD.	LG Floor	QQ - 32
• RIGHT GEMS SUPPLIER CO., LTD.	LG Floor	TT - 50, 52
• RISE AND WISE (THAILAND) CO., LTD	G Floor	NF 010
• RISHAB ROUGH&GEMS CO., LTD.	LG Floor	FB - 21
• RITA GEMS CO., LTD.	G Floor	N - 61
• RITONE JEWELRY INTERNATIONAL LTD.	G Floor	G - 25
• RMC GEMS THAI CO., LTD.	LG Floor	BB - 02, 04, 06, 08, 10 / CC - 01, 03, 05, 07, 09
• RODSARIN CHANGTHONGMARUAY CO., LTD.	G Floor	E - 31, 33
• ROPAN INTERNATIONAL CO., LTD.	LG Floor	FC - 30
• ROSSINI CO., LTD.	G Floor	M - 47, 49
• ROUGH & MINERALS CO., LTD.	LG Floor	TT - 63, 65
• ROUGH MASTER CO., LTD.	LG Floor	LL - 18
• ROUGH N FACETS CO., LTD.	LG Floor	FC - 25
• ROUGH TO REFINE CO., LTD.	G Floor	N - 29, 31, 33
• ROYAL COLORS (HK) LTD.	LG Floor	VV - 19, 21
• ROYAL EMERALD GEMS CO., LTD.	LG Floor	FD - 44
• ROYAL GEM SOURCE CO., LTD.	LG Floor	GG - 40, 42, 44 / HH - 39, 41, 43
• ROYAL GREEN GEMS CO., LTD.	LG Floor	DD - 64, 66
• ROYAL INTER GOLD CO., LTD.	G Floor	F - 62
• ROYAL JEWELLERY	LG Floor	VV - 26

COMPANY NAME	FLOOR	BOOTH NUMBER
• ROYALKING JEWELLERY PTE LTD.	G Floor	U - 07, 09
• ROYCE JEWELLERY GROUP LTD.	G Floor	F - 34
• RUANGKHAJIT GEMS LTD., PART.	LG Floor	HH - 09
• RUBY CENTER (THAILAND) CO., LTD.	LG Floor	XX - 26, 28
• RUBY N' SAPPHIRE	LG Floor	VV - 39
• RUCHIT GEMS CO., LTD.	G Floor	C - 30, 32
• RUWANPURA GEMS	LG Floor	TT - 26, 28, 30 / UU - 25, 27, 29
S		
• S & A CREATIONS CO., LTD.	LG Floor	QQ - 56 / RR - 55
• S C S TRADING LTD.	G Floor	H - 29, 31
• S M GEMS CO., LTD.	LG Floor	AA - 05
• S RISHAB COLOUR GEMS CO., LTD.	LG Floor	KK - 34, 36 / LL - 33, 35
• S.J.GEMS CO., LTD.	LG Floor	WW - 55, 57
• "S.J.W GEMS CO., LTD.	LG Floor	MM - 66 / NN - 65
• S.R. JEWELS CO., LTD.	LG Floor	AA - 10 / BB - 09
• S.S. AGENCIES (1998) CO., LTD.	LG Floor	LL - 20, 22 / MM - 17, 19, 21
• S.V. DIAM CO., LTD.	G Floor	A - 63
• S.V.D.GEMS CO., LTD.	LG Floor	LL - 02, 04, 06 / MM - 01, 03, 05
• S.V.S.JEWELRY FACTORY CO., LTD.	G Floor	J - 26, 28, 30 / K - 25, 27, 29
• S&M MFG & EXPORTING CO., LTD.	G Floor	N - 14, 16, 18 / P - 13, 15, 17
• S&M MFG & EXPORTING CO., LTD.	LG Floor	HH - 53, 55
• SAADITRI CREATIONS CO., LTD.	LG Floor	UU - 64, 66
• SABAI ONE TRADING CO., LTD.	LG Floor	FB - 30, 31
• SABUDCHAI CRAFT & ART JEWELRY LTD., PART.	G Floor	NF 059
• SACHI GEMS & TOOLS CO., LTD.	G Floor	Y - 20, 22 / Z - 19, 21
• SADRUDDIN JEWELLERS INTERNATIONAL CO., LTD.	LG Floor	RR - 50, 52 / SS - 49, 51
• SAINTE PURE CO., LTD.	G Floor	X - 15
• SAJ COLOUR STONE CO., LTD.	LG Floor	CC - 54
• SAKET INTER CO., LTD.	LG Floor	TT - 59, 61
• SAKSHI JEWEL ART	G Floor	S - 51
• SALAMANDER JEWELRY CO., LTD.	G Floor	Q - 57, 59
• SAMAR JEWELS CO., LTD.	G Floor	F - 57, 59
• SAMBHAV GEMS CO., LTD.	G Floor	C - 07
• SAMDIMON CO., LTD.	G Floor	C - 22 / D - 21
• SAMOR GEMS CO., LTD.	G Floor	B - 29, 31
• SAN J JEWELLERY LTD.	G Floor	F - 26, 28, 30



COMPANY NAME	FLOOR	BOOTH NUMBER
• SAN J JEWELLERY MANUFACTURING (BANGKOK) CO., LTD.	G Floor	E - 20, 22 / F - 19, 21
• SANCHI GEMS CO., LTD.	G Floor	Q - 14, 16, 18, 20, 22 / R - 13, 15, 17, 19, 21
• SANGMANEE GEMS CO., LTD.	LG Floor	MM - 46 / NN - 45
• SANIA GEMS CO., LTD.	G Floor	E - 44 / F - 43
• SANT ENTERPRISES CO., LTD.	LG Floor	KK - 02, 04, 06, 08 / LL - 01, 03, 05, 07
• SANYU JEWELLERY GROUP LTD.	G Floor	G - 38, 40
• SAR GEMS (THAI) CO., LTD.	G Floor	S - 02, 04, 06, 08, 10 / T - 01, 03, 05, 07, 09
• SARA GEMS ART CO., LTD.	G Floor	M - 42
• SARAFF ENTERPRISES CO., LTD.	G Floor	C - 38, 40 / D - 37, 39
• SARINTHIP TRADING CO., LTD.	G Floor	E - 26, 28, 30 / F - 25, 27, 29
• SC JAMES CO., LTD.	G Floor	P - 48, 50 / Q - 47, 49
• SCHWANTIP HANDICRAFT	G Floor	NF 058
• SELECTIVE GEM HOUSE LTD.	LG Floor	BB - 53, 55
• SENTIMENT CO., LTD.	G Floor	J - 44 / K - 43
• SEPTILLION CO., LTD.	G Floor	W - 52
• SERENDIB FINE STONES CO., LTD.	LG Floor	UU - 30
• SEVEN TRADING LTD.	G Floor	G - 30
• SEWN HANDICRAFT STUDIO	G Floor	NF 013
• SHA GEMS CO., LTD.	LG Floor	BB - 54, 56
• SHABI GEMS CO., LTD.	LG Floor	SS - 46 / TT - 45
• SHANWEI QJANKAI INTERNATIONAL JEWELRY TRADING CO., LTD.	G Floor	Z - 30
• SHARJAH AIRPORT INTERNATIONAL FREEZONE	LG Floor	WW - 62 / XX - 61
• SHENZHEN OURS JEWELRY EQUIPMENT CO., LTD.	G Floor	W - 57, 59
• SHINE STAR CO., LTD.	G Floor	C - 60
• SHINI SOFTWARE SOLUTION CO., LTD.	G Floor	U - 64
• SHIVANG GEMS CO., LTD.	LG Floor	QQ - 14, 16, 18 / RR - 13, 15, 17
• SHREE JEE GEMS STONES CO., LTD.	LG Floor	DD - 20, 22 / EE - 19, 21
• SHREE PETCH & PLOY CO., LTD.	LG Floor	EE - 08, 10 / FF - 07, 09
• SHREE RAMKRISHNA EXPORTS PVT. LTD.	G Floor	A - 64 / B - 63
• SHREE RELIANCE GEMS CO., LTD.	LG Floor	NN - 32 / PP - 31
• SHREEJI DIAMOND CO., LTD.	G Floor	V - 29, 31
• SHREEM GEMS CO., LTD.	LG Floor	NN - 31
• SHREY INTERNATIONAL THAI CO., LTD.	LG Floor	RR - 34, 36 / SS - 33, 35

COMPANY NAME	FLOOR	BOOTH NUMBER
• SHRI GEMS THAI CO., LTD.	LG Floor	MM - 64
• SHUB INTERNATIONAL CO., LTD.	LG Floor	MM - 32
• SHUBHAM INTERNATIONAL CO., LTD.	G Floor	A - 37, 39
• SHWE MOE OO GEMS & JEWELLERY CO., LTD.	LG Floor	WW - 29
• SIAM CASTING POWDERS LTD.	G Floor	Z - 38, 40
• SIAM CUBIC LTD., PART.	LG Floor	FC - 08
• SIAM DIAM CO., LTD.	G Floor	B - 47, 49
• SIAM LUNAR ART CO., LTD.	LG Floor	FC - 04
• SIAM PIONEER GEMS	LG Floor	EE - 44, 46 / FF - 43, 45
• SIAM SHINE STAR CO., LTD.	G Floor	C - 64
• SIAMESE GEMS CO., LTD.	LG Floor	FF - 59, 61
• SIAMREPRAP CO., LTD.	G Floor	X - 51
• SIGI GROUP BY LUME CREATIONS CO., LTD.	G Floor	K - 20, 22 / L - 19, 21
• SILAPANO CO., LTD.	G Floor	N - 38, 40 / P - 37, 39
• SILVER BAR CO., LTD.	G Floor	T - 52
• SILVER MINISTER	G Floor	NF 051
• SINA MOUNTING & JEWELLERY	G Floor	U - 02, 04 / V - 01, 03
• SINCERE ENTERPRISES CO., LTD.	LG Floor	TT - 66 / UU - 65
• SINGAPORE GEMS CO., LTD.	LG Floor	BB - 63
• SINO CRYSTAL (THAILAND) CO., LTD.	LG Floor	FB - 45
• SK JEWELS CO., LTD.	LG Floor	JJ - 32
• SL GEMS AND JEWELS CO., LTD.	LG Floor	LL - 64, 66
• SMART PRO INSTRUMENT CO., LTD.	G Floor	V - 52, 54 / W - 51, 53
• SMITHI JEWELRY CO., LTD.	G Floor	L - 42
• SO JEWEL CO., LTD.	G Floor	L - 32, 34 / M - 31, 33
• SO.PRO JEWELRY LTD.	G Floor	T - 20
• SOMSAMAIGOLD	G Floor	NF 050
• SOMWANG JEWELRY CO., LTD.	LG Floor	FF - 20
• SORSARA GEMS CO., LTD.	G Floor	NF 056
• SOVERIGN GEMS INTERNATIONAL CO., LTD.	LG Floor	NN - 53, 55
• SPARKLE GLOBAL GEMS CO., LTD.	LG Floor	RR - 14, 16, 18 / SS - 13, 15, 17
• SPARKLING GEMS CO., LTD.	G Floor	H - 30 / J - 29
• SPARKLING STONE CO., LTD.	LG Floor	XX - 32
• SPARKLUX CO., LTD.	LG Floor	FC - 24
• SPECIAL GEMS & JEWELLERY CO., LTD.	LG Floor	WW - 27



COMPANY NAME	FLOOR	BOOTH NUMBER
• SPECTRA GALAXY CO., LTD.	LG Floor	VV - 44, 46 / WW - 43, 45
• SPHENE GEM & JEWELRY (PVT) LTD.	LG Floor	VV - 36
• SPHERE JEWELRY MANUFACTURING CO., LTD.	G Floor	J - 14, 16 , 18 / K - 13, 15, 17
• SPIRIT GEMS CO., LTD.	G Floor	NF 022
• SPRING GEM SUPPLIER CO., LTD.	LG Floor	XX - 50, 52
• SRITHAI GOLDSMITH	G Floor	NF 040
• SRK THAI CO., LTD.	LG Floor	JJ - 60, 62 / KK - 59, 61
• SRS GEMS CO., LTD.	LG Floor	HH - 60, 62 / JJ - 59, 61
• SRT FOREX CO., LTD.	LG Floor	FD - 04
• SS GEMSTHAI CO., LTD.	LG Floor	PP - 54
• SSA THAI GEMS CO., LTD.	LG Floor	HH - 54 / JJ - 53
• SSN SALE AND DISTRIBUTION CO., LTD.	LG Floor	FF - 26, 28
• SSS SILVER BALI	G Floor	W - 21
• STAR ASIA (THAILAND) LTD.	G Floor	C - 02, 04, 06 / D - 01, 03, 05
• STAR DIAMONDS CO., LTD.	G Floor	A - 19, 21
• STAR LANKA CO., LTD.	LG Floor	NN - 40, 42, 44 / PP - 39, 41, 43
• STAR SHINE CO., LTD.	LG Floor	MM - 31, 33, 35
• STAR VENTURE CO., LTD.	LG Floor	UU - 53
• STARLIGHT DESIGN LTD.	G Floor	G - 43
• STD GEMS CO., LTD.	LG Floor	PP - 14 / QQ - 13, 15
• STS GLOBAL LIMITED	LG Floor	FC - 43, 44
• STUDEX(THAI-AMERICAN) CORPORATION LTD.	G Floor	V - 32, 34 / W - 31, 33
• STUDIO CARAT	G Floor	NF 015
• SUBHAN ENTERPRISES CO., LTD.	LG Floor	WW - 34, 36 / XX - 33, 35
• SUCCESS GEMS CO., LTD.	LG Floor	SS - 54 / TT - 53
• SUGEM INT CO., LTD.	G Floor	U - 48, 50
• SUKAINA GEMS CO., LTD.	LG Floor	FF - 49, 51, 53
• SUKHADIA STONES CO., LTD.	LG Floor	DD - 26, 28, 30 / EE - 25, 27, 29
• SUMONA MOGOK GEMS CO., LTD.	LG Floor	HH - 64
• SUN HING DIAMOND CO., LTD.	G Floor	C - 44 / D - 43
• SUN MOON STAR CO., LTD.	LG Floor	DD - 53
• SUNAN GEMS CO., LTD.	LG Floor	AA - 19, 21
• SUNERA CREATIONS CO., LTD.	LG Floor	FF - 64
• SUNG GEMS CO., LTD.	LG Floor	FF - 02, 04, 06 / GG - 01, 03, 05
• SUNLIGHT GEMS	LG Floor	VV - 25, 27
• SUNNY CREATIONS LTD.	LG Floor	MM - 60, 62

COMPANY NAME	FLOOR	BOOTH NUMBER
• SUNNY GEMS	LG Floor	UU - 20, 22
• SUNNY GEMS TRADING CO., LTD.	G Floor	B - 64
• SUNRAAJ GEMS CO., LTD.	LG Floor	RR - 20, 22 / SS - 19, 21
• SUPARNO JEWELRY CO., LTD.	G Floor	H - 52, 54
• SUPARTH DIAMOND CO., LTD.	G Floor	B - 08
• SUPER CABS (THAILAND) CO., LTD.	LG Floor	FF - 27, 29
• SUPER EMERALD GEMS CO., LTD.	LG Floor	PP - 32
• SUPER GEMS CO., LTD.	LG Floor	FB - 19 / FC - 19
• SUPER SHINE GEMS CO., LTD.	LG Floor	SS - 53, 55
• SUPREME GEMS & JEWELRY CO., LTD.	G Floor	H - 58, 60
• SUWAN YUGA ITALY GOLD CO., LTD.	G Floor	F - 47, 49, 51
• SWADI STIT CO., LTD.	LG Floor	LL - 44, 46 / MM - 43, 45
• SWASTIK GEMSTONE CO., LTD.	LG Floor	FF - 63
• SWD IMPORT EXPORT CO., LTD.	LG Floor	JJ - 02, 04, 06, 08, 10 / KK - 01, 03, 05, 07, 09

T

• T.M. PRECIOUS CO., LTD.	LG Floor	XX - 43
• T.N.K. DIAM CO., LTD.	G Floor	C - 29, 31
• T.P.Y.ENGINEERING CO., LTD.	G Floor	P - 20, 22 / Q - 19, 21
• T.P.Y.ENGINEERING CO., LTD.	G Floor	V - 44 / W - 43
• TA THOO AUANG CO., LTD.	LG Floor	WW - 08, 10 / XX - 07, 09
• TABARAK THAILAND CO., LTD.	LG Floor	BB - 17
• TAERA JEWELRY CO., LTD.	G Floor	NF 011
• TAEVIKA JEWELRY CO., LTD.	G Floor	N - 02, 04, 06, 08, 10 / P - 01, 03, 05, 07, 09, 11
• TAIRUS CREATED GEMS CO., LTD.	G Floor	FB - 12 / FC - 12
• TAK OTOP INTERTRADE CO., LTD.	G Floor	NF 061
• TAKA JEWELLERY PTE LTD.	G Floor	T - 02, 04, 06 / U - 01, 03, 05
• TAKAT GEMS CO., LTD.	LG Floor	KK - 40, 42, 44 / LL - 39, 41, 43
• TAKAT GEMS SR CO., LTD.	LG Floor	HH - 14, 18 / JJ - 13, 15, 17
• TECK THAI JEWELRY SUPPLY LTD.	G Floor	W - 26, 28, 30, 32, 34 / X - 25, 27, 29, 31, 33
• TEJANI DIAM CO., LTD.	G Floor	B - 37, 39
• TENFINGERS FACTORY & DESIGN CO., LTD.	G Floor	NF 033
• TENISTAR CO., LTD.	G Floor	V - 18, 20, 22
• TERRA COMPANY	G Floor	A - 58
• TET DESIGN CO., LTD.	G Floor	S - 38, 40



COMPANY NAME	FLOOR	BOOTH NUMBER
• TET JEWELRY SUPPLIES CO., LTD.	G Floor	Y - 42, 44 / Z - 41, 43
• TGS COLOUR GEMS CO., LTD.	G Floor	S - 14, 16, 18, 20, 22 / T - 13, 15, 17, 19, 21
• THAI GEM & DIAMON CO., LTD.	LG Floor	RR - 63
• THAI GEM CENTRE CO., LTD.	LG Floor	LL - 40, 42 / MM - 39, 41
• THAI JEWELRY MANUFACTURER CO., LTD.	G Floor	Q - 38, 40 / R - 37, 39
• THAI SEBERU PICO CO., LTD.	G Floor	U - 51
• THAI-AMERICAN GEMS LTD.	LG Floor	JJ - 14, 16, 18 / KK - 13, 15, 17
• THAMMA INTERNATIONAL CO., LTD.	G Floor	T - 61
• THAN THONG ARTS CO., LTD.	LG Floor	FD - 37
• THAWIN PRODUCTION CO., LTD.	G Floor	Z - 62
• THE DIAMOND GARDEN PTE LTD.	G Floor	U - 08, 10
• THE GEM AND JEWELRY INSTITUTE OF THAILAND (GIT)	LG Floor	Near Exit Hall 8
• THIEN PO JEWELRY LTD.	G Floor	L - 48, 50
• THOMAS COLOUR STONE CO., LTD.	LG Floor	DD - 54
• THONG NUM NUENG LTD., PART.	G Floor	NF 063
• THONGSIAM KANCHANABURI CO., LTD.	G Floor	NF 036
• THONGVIJITSUWAN CO., LTD.	G Floor	NF 038
• THUNG HUNG HANDICRAFT GROUP	G Floor	NF 057
• TIRUPATI INTERNATIONAL CO., LTD.	G Floor	A - 32
• TJ 24 CREATION CO., LTD.	G Floor	T - 30
• TRINITY DESIGNER JEWEL CO., LTD.	G Floor	E - 61
• TRINITY DIAMONDS CO., LTD.	G Floor	A - 31
• TRUST GEMS	LG Floor	UU - 40, 42
• TRY ONCE GEMS & JEWELRY CO., LTD.	LG Floor	PP - 50 / QQ - 49, 51, 53
• TSARINA JEWELS CO., LTD.	LG Floor	TT - 56 / UU - 55
• TULIP CREATION CO., LTD.	LG Floor	FD - 46
• TULIP CREATION CO., LTD.	G Floor	U - 61, 63
• TWINKLE DIAM CO., LTD.	G Floor	B - 52
• TZ GEMS CO., LTD.	LG Floor	QQ - 64

U

- | | | |
|--|----------|-------------------------|
| • U.M.E. CO., LTD. | G Floor | X - 05 |
| • UNIFINE CREATIONS CO., LTD. | G Floor | K - 38, 40 / L - 37, 39 |
| • UNIQUE ENTERPRISES HOLDING CO., LTD. | LG Floor | LL - 63, 65 |
| • UNIRICH JEWELLERY LTD. | G Floor | G - 39, 41 |
| • UNISON MANUFACTURING HK LTD. | G Floor | G - 31, 33 |

COMPANY NAME	FLOOR	BOOTH NUMBER
• UNITED COLOR STONE LTD.	LG Floor	DD - 59, 61
• UNITED PM (THAILAND) CO., LTD.	G Floor	X - 57
• UNITY INTERNATIONAL CO., LTD.	G Floor	G - 54 / H - 53
• UNIVERSAL CHAINS CO., LTD.	G Floor	E - 38, 40, 42 / F - 37, 39, 41
• UNIVERSAL COLOR GEMS CO., LTD.	LG Floor	FB - 25
• UNIVERSAL GEMS & MINERALS CO., LTD.	LG Floor	FB - 41
• URBAN NETWORK CO., LTD.	G Floor	W - 05
• USHA GEMS CO., LTD.	LG Floor	BB - 29, 31
• UTHAI JEWELRY INTERNATIONAL CO., LTD.	G Floor	H - 47, 49

V

• V & P JEWELLERY CO., LTD.	G Floor	D - 48, 50 / E - 47, 49
• V V JEWELLERY LTD.	G Floor	G - 26, 28 / H - 25, 27
• V.K.SUPER GEMS CO., LTD.	LG Floor	AA - 29, 31
• VACHIRA HOLDINGS CO., LTD.	G Floor	NF 032
• VAIBHAV INTERNATIONAL CO., LTD.	LG Floor	KK - 60, 62
• VALENTINE D LTD., PART.	G Floor	R - 51
• VALENTINE SILVER INTERNATIONAL	G Floor	U - 16
• VALUE DIAM CO., LTD.	G Floor	C - 18, 20
• VALUE DIAM CO., LTD.	G Floor	J - 58, 60
• VAMA CREATION CO., LTD.	G Floor	K - 14, 16, 18 / L - 13, 15, 17
• VANICHE CO., LTD.	G Floor	P - 62
• VATANA GEMS CO., LTD.	G Floor	H - 26, 28 / J 25, 27
• VATSAL ENTERPRISES CO., LTD.	LG Floor	FB - 37 / FC - 37
• VD JEWELS ARTISON PVT. LTD.	G Floor	U - 18
• VEERASAK GEMS CO., LTD.	LG Floor	CC - 14, 16, 18 / DD - 13, 15, 17
• VEESUDA JEWELRY AND MAITHAI BORAN	G Floor	NF 066
• VENLIER JEWELRY CO., LTD.	G Floor	L - 44 / M - 43
• VENUS JEWEL CO., LTD.	G Floor	A - 51
• VICTORIOUS JEWELS TRADING CO., LTD.	LG Floor	BB - 66 / CC - 65
• VIJAY LAXMI GEM CO., LTD.	LG Floor	RR - 30, 32
• VIN JEWELRY SHOP	G Floor	NF 026
• VIR DIAM CO., LTD.	G Floor	A - 29
• VISAKA GEMS & JEWELLERY (PVT) LTD.	LG Floor	TT - 46
• VISHAL ENTERPRISES LTD.	G Floor	C - 51
• VIVA COLLECTION CO., LTD.	G Floor	M - 14, 16, 18 / N - 13, 15, 17
• VIVEK GEMS & JEWELRY CO., LTD.	LG Floor	LL - 32



COMPANY NAME	FLOOR	BOOTH NUMBER
--------------	-------	--------------

- | | | |
|--|----------|-------------------|
| • VM CREATION CO., LTD. | G Floor | J - 52 |
| • VORASIA INTERNATIONAL CO., LTD. | LG Floor | HH - 56 / JJ - 55 |
| • VP GEMSTONES CO., LTD. | LG Floor | LL - 36 |
| • VRAY INSTRUMENT (THAILAND) CO., LTD. | G Floor | W - 62, 64 |
| • VRITI DIAM CO., LTD. | G Floor | A - 26, 28 |

W

- | | | |
|--------------------------------------|----------|-----------------------------------|
| • WAI YIP PEARL COMPANY LTD. | G Floor | F - 44 |
| • WANICHJEWELRY CO., LTD. | G Floor | NF 046 |
| • WANJING TIMES JEWELRY LTD. | LG Floor | FB - 13, 14 / FC - 13, 14 |
| • WARAS GEMS CO., LTD. | LG Floor | FB - 44 |
| • WINIL GEMS | LG Floor | VV - 45 |
| • WM GEMS & CO. COMPANY LIMITED | G Floor | NF 024 |
| • WONDER JEWELRY CO., LTD. | G Floor | N - 48, 50 / P - 47, 49 |
| • WONG JEWELRY CO., LTD. | G Floor | S - 32, 34 |
| • WONGKAMOL (THAILAND) CO., LTD. | G Floor | W - 58, 60 |
| • WORLD COLOUR GEMS CO., LTD. | G Floor | AA - 63, 65 |
| • WORLD CORUNDUM CO., LTD. | LG Floor | LL - 08, 10 / MM - 07, 09 |
| • WORLD CRYSTAL CO., LTD. | G Floor | E - 48, 50 |
| • WORLD GEMSTONE CO., LTD. | LG Floor | UU - 02, 04, 06 / VV - 01, 03, 05 |
| • WORLD JEWELRY TOOLS CO., LTD. | G Floor | V - 62, 64 |
| • WORLD MAGAZINE SUPPLY CO., LTD. | LG Floor | FA - 01 |
| • WORLD RESOURCE TRADING LTD., PART. | G Floor | W - 48, 50 / X - 47, 49 |
| • WORLD SAPPHIRE TRADING CO., LTD. | LG Floor | CC - 20, 22 / DD - 19, 21 |
| • WU ZHOU YIN ZHENG GEM CO., LTD. | LG Floor | XX - 19, 21 |
| • WUZHOU AULEY JEWELRY CO., LTD. | G Floor | T - 51 |
| • WUZHOU LOVE FIRE GEMS CO., LTD. | LG Floor | FB - 03 |

Y

- | | | |
|--------------------------------------|----------|--|
| • Y & J GEMS CO., LTD. | G Floor | R - 42, 44 / S - 43 |
| • Y.A GEMS GROUP CO., LTD. | LG Floor | XX - 39, 41 |
| • Y.A.Y CO., LTD. | G Floor | W - 14, 16, 18 |
| • YAMAGIWA CO., LTD. | G Floor | W - 06 |
| • YASHI GEMS CO., LTD. | G Floor | Q - 62, 64 |
| • YASUI ASIA CO., LTD. | G Floor | Y - 02, 04, 06 / Z - 01, 03, 05 |
| • YCP JEWELRY CO., LTD. | G Floor | K - 47, 49, 51 |
| • YIHUI CASTING (THAILAND) CO., LTD. | G Floor | X - 02, 04, 06, 08 /
Y - 01, 03, 05, 07 |

COMPANY NAME	FLOOR	BOOTH NUMBER
• YN 2-TECH (THAILAND) CO., LTD.	G Floor	U - 60
• YONG TAI GEMS CO., LTD.	LG Floor	SS - 14, 18 / TT - 13, 15, 17
• YOSHITOMO CO., LTD.	LG Floor	WW - 19, 21
• YOU & ME JEWELS CO., LTD.	G Floor	Q - 61
• YOUR AMBER OLEG BLAZHKEVYCH	G Floor	U - 13, 15, 17
• YU FENG JEWELRY CO., LTD.	LG Floor	EE - 56 / FF - 55
• YUFA JEWELRY CO., LTD.	G Floor	NF 034
Z		
• Z.M.I. GEMS INTERNATIONAL CO., LTD.	LG Floor	BB - 30, 32
• ZACO GEMS (PVT) LTD.	LG Floor	UU - 46
• ZAFS INTERNATIONAL CO., LTD.	LG Floor	QQ - 34, 36 / RR - 33, 35
• ZAHRA GEMS	LG Floor	FB - 29
• ZAHRA INTERNATIONAL	LG Floor	UU - 39, 41
• ZAM GEMS (PVT) LTD.	LG Floor	UU - 13
• ZAR TRADING CO., LTD.	G Floor	G - 58, 60
• ZAVER DIAM CO., LTD.	G Floor	A - 14, 16 / B - 13,15
• ZEAL GEMS INTERNATIONAL	LG Floor	UU - 21
• ZIA GEMS CO., LTD.	LG Floor	RR - 53
• ZONE GEMS CO., LTD.	LG Floor	KK - 10 / LL - 09
• ZUANFA JEWELRY CO., LTD.	G Floor	U - 41, 43



EXHIBITOR LIST

BY PRODUCT

COMPANY NAME	FLOOR	BOOTH NUMBER
PRESTIGE		
• BEAUTY GEMS FACTORY CO., LTD.	G Floor	H - 01, 02, 03, 04, 05, 06, 07, 08, 09, 10 / J - 01, 03, 05, 07, 09
• BLUERIVER 1977 CO., LTD.	G Floor	F - 02, 04, 06, 08, 10 / G - 01, 03, 05, 07, 09, 11
• DER MOND ANANDARA CO., LTD.	G Floor	M - 02, 04, 06, 08, 10 / N - 01, 03, 05, 07, 09, 11
• DUANG KAEW JEWELRY MANUFACTURER CO., LTD.	G Floor	E - 02, 04, 06, 08, 10 / F - 01, 03, 05, 07, 09, 11
• JEWEL DECOR CO., LTD.	G Floor	F - 02, 04, 06, 08, 10 / G - 01, 03, 05, 07, 09, 11
• MAHALLATI CO., LTD.	G Floor	J - 02, 04, 06, 08, 10 / K - 01, 02, 03, 04, 05, 06, 07, 08, 09, 10
• PRANDA JEWELRY PUBLIC CO., LTD.	G Floor	L - 01, 02, 03, 04, 05, 06, 07, 08, 09, 10 / M - 01, 03, 05, 07, 09
• TAEVIKA JEWELRY CO., LTD.	G Floor	N - 02, 04, 06, 08, 10 / P - 01, 03, 05, 07, 09, 11
COSTUME, PACKAGING, SYNTHETIC, PART		
• AI PACKING&STATIONERY CO., LTD.	LG Floor	FB - 08
• AKNTAL CO., LTD.	LG Floor	FC - 03
• BANGKOK PAPER BUSINESS CO., LTD.	LG Floor	FD - 20, 21
• GLOBAL-FINDINGS.COM (THAILAND) CO., LTD.	LG Floor	FD - 09, 10
• GUANGXI WUZHOU STARGEM CO., LTD.	LG Floor	FD - 13, 14
• HANDMADE BY KANYA CO., LTD.	LG Floor	FC - 06
• HUNAN LIANGCHENG NEW MATERIALS TECHNOLOGY CO	LG Floor	FD - 11
• K.S. STONES CO., LTD.	LG Floor	FD - 06
• L BOX CO., LTD.	LG Floor	FB - 06, 07
• MY J CO., LTD.	LG Floor	FC - 07
• NAKAGAWA CORPORATION (THAILAND) CO., LTD.	LG Floor	FD - 12
• NANOSITAL CO., LTD.	LG Floor	FB - 09, 10
• NOBLE MIND CO., LTD.	LG Floor	FD - 07
• PANA PEARL & GEMS LTD., PART.	LG Floor	FD - 22
• PETRA ASIA LTD.	LG Floor	FB - 04
• RG CRYSTALS LTD.	G Floor	FC - 09, 10
• SIAM CUBIC LTD., PART.	LG Floor	FC - 08
• SIAM LUNAR ART CO., LTD.	LG Floor	FC - 04
• TAIRUS CREATED GEMS CO., LTD.	G Floor	FB - 12 / FC - 12
• WANJING TIMES JEWELRY LTD.	LG Floor	FB - 13, 14 / FC - 13, 14
• WUZHOU LOVE FIRE GEMS CO., LTD.	LG Floor	FB - 03



COMPANY NAME	FLOOR	BOOTH NUMBER
DIAMOND		
• A.M. EXPORTS CO., LTD.	G Floor	B - 25, 27
• A.V.S EXPORTS CO., LTD.	G Floor	C - 52
• AKSH SOLITAIRES	G Floor	A - 30
• ANJU ENTERPRISE CO., LTD.	G Floor	B - 54 / C - 53
• ARHAM DIAMOND CO., LTD.	G Floor	A - 06
• ARJAV EXPORT CO., LTD.	G Floor	A - 41
• ARYA CREATION CO., LTD.	G Floor	B - 57
• ASHA CREATIONS CO., LTD.	G Floor	A - 57
• ASI ABIR DIAMONDS	G Floor	C - 34 / D - 33
• ATLANTIS GEMS CO., LTD.	G Floor	C - 14, 16 / D - 13, 15
• B.H.C. DIAMONDS (THAI) CO., LTD.	G Floor	B - 26, 28 / C - 25, 27
• B.V.DIAMONDS INTER CO., LTD.	G Floor	D - 29, 31
• BAAN ANYAMANEE CO., LTD.	G Floor	A - 48, 50
• BHUWAL DIAMOND CO., LTD.	G Floor	D - 41
• BROWN DIAM CO., LTD.	G Floor	B - 07, 09
• CHAITALI GEMS CO., LTD.	G Floor	B - 30, 32
• CLARITY DIAM CO., LTD.	G Floor	A - 25, 27
• CMD DIAMONDS & GEMS CO., LTD.	G Floor	B - 51
• D. RATANA CO., LTD.	G Floor	B - 17, 19
• D.HIMANSHU CO., LTD.	G Floor	C - 42
• DECENT DIAM CO., LTD.	G Floor	D - 51
• DEEP IMPEX CO., LTD.	G Floor	D - 57, 59
• DIA JEWEL CO., LTD.	G Floor	C - 17
• DIA MILLENIUM CO., LTD.	G Floor	A - 42
• DIAM INTER (THAI) CO., LTD.	G Floor	B - 42, 44
• DIAM WORLD (THAILAND) CO., LTD.	G Floor	A - 13, 15
• DIAMOND CREATION TRADING HOUSE CO., LTD.	G Floor	C - 54 / D - 53
• DIVYA CREATES CO., LTD.	G Floor	B - 41
• DS DIAM CO., LTD.	G Floor	B - 18
• ELLSONS DIAMOND (THAI) CO., LTD.	G Floor	C - 08, 10 / D - 07, 09
• FANCY COLOURS DIAMONDS CO., LTD.	G Floor	A - 17
• FLAWLESS CO., LTD.	G Floor	A - 38, 40
• GAYATRI DIAMONDS CO., LTD.	G Floor	C - 47, 49
• GEM WALL (THAILAND) CO., LTD.	G Floor	A - 07, 09
• GEORGE DIAMONDS CO., LTD.	G Floor	D - 63

COMPANY NAME	FLOOR	BOOTH NUMBER
• GOLDEN DIAM CO., LTD.	G Floor	A - 54 / B - 53
• GREAT DIAM CO., LTD.	G Floor	A - 01, 03
• H & Y CREATION BANGKOK CO., LTD.	G Floor	C - 41, 43
• HARSH DIAMOND CO., LTD.	G Floor	A - 44 / B - 43
• HOUSE OF FANCY CUT CO., LTD.	G Floor	A - 52
• INDIAMCO LTD.	G Floor	A - 22 / B - 21
• INDO DIAMOND (BELGIUM) CO., LTD.	G Floor	B - 48, 50
• INDO SIAM EXPORT CO., LTD.	G Floor	A - 60
• J. B. DIAMONDS CO., LTD.	G Floor	A - 47
• JAIN BROS CO., LTD.	G Floor	A - 18
• JAYRAJ STAR CO., LTD.	G Floor	B - 05
• JEWEL STAR DIAMOND CO., LTD.	G Floor	B - 10 / C - 09
• JIYAKU DIAM CO., LTD.	G Floor	B - 34 / C - 33
• JOGANI AND SONS CO., LTD.	G Floor	C - 19, 21
• K.D. STAR CO., LTD.	G Floor	A - 34 / B - 33
• K.G.K. DIAMONDS CO., LTD.	G Floor	B - 14, 16 / C - 13, 15
• K&Y FANCY CO., LTD.	G Floor	A - 59
• KAMA DIAMOND INTERNATIONAL CO., LTD.	G Floor	C - 57, 59
• KANCHAN GEMS CO., LTD.	G Floor	C - 58
• KEN DIAM CO., LTD.	G Floor	B - 38, 40
• KIRAN EXPORTS CO., LTD.	G Floor	C - 48, 50 / D - 47, 49
• MANEE DIAM CO., LTD.	G Floor	B - 02, 04, 06 / C - 01, 03, 05
• MEERA JEWELRY CO., LTD.	G Floor	A - 49
• MITS CREATION CO., LTD.	G Floor	B - 20, 22
• MM DIAM LTD.	G Floor	A - 43
• MULTI COLOR DIAM CO., LTD.	G Floor	D - 17, 19
• NEEL STAR CO., LTD.	G Floor	A - 20
• NET JAPAN (HONG KONG) CO., LTD.	G Floor	C - 39
• NIDHI DIAM CO., LTD.	G Floor	A - 53
• NIMA CREATIONS CO., LTD.	G Floor	A - 02, 04 / B - 01, 03
• NOBLE GEMS INTERNATIONAL CO., LTD.	G Floor	B - 59
• OCEAN BLUE DIAM LTD.	G Floor	C - 63
• P.K. IMPEX LTD.	G Floor	A - 05
• PRISM DIAMOND CO., LTD.	G Floor	A - 08, 10
• PRITI GEMS CO., LTD.	G Floor	C - 26, 28 / B - 25, 27
• R.A. GEMS INTERNATIONAL CO., LTD.	G Floor	B - 58, 60



COMPANY NAME	FLOOR	BOOTH NUMBER
• RUCHIT GEMS CO., LTD.	G Floor	C - 30, 32
• S.V. DIAM CO., LTD.	G Floor	A - 63
• SAMBHAV GEMS CO., LTD.	G Floor	C - 07
• SAMDIMON CO., LTD.	G Floor	C - 22 / D - 21
• SAMOR GEMS CO., LTD.	G Floor	B - 29, 31
• SARAFF ENTERPRISES CO., LTD.	G Floor	C - 38, 40 / D - 37, 39
• SHINE STAR CO., LTD.	G Floor	C - 60
• SHREE RAMKRISHNA EXPORTS PVT. LTD.	G Floor	A - 64 / B - 63
• SHUBHAM INTERNATIONAL CO., LTD.	G Floor	A - 37, 39
• SIAM DIAM CO., LTD.	G Floor	B - 47, 49
• SIAM SHINE STAR CO., LTD.	G Floor	C - 64
• STAR ASIA (THAILAND) LTD.	G Floor	C - 02, 04, 06 / D - 01, 03, 05
• STAR DIAMONDS CO., LTD.	G Floor	A - 19, 21
• SUN HING DIAMOND CO., LTD.	G Floor	C - 44 / D - 43
• SUNNY GEMS TRADING CO., LTD.	G Floor	B - 64
• SUPARTH DIAMOND CO., LTD.	G Floor	B - 08
• T.N.K. DIAM CO., LTD.	G Floor	C - 29, 31
• TEJANI DIAM CO., LTD.	G Floor	B - 37, 39
• TERRA COMPANY	G Floor	A - 58
• TIRUPATI INTERNATIONAL CO., LTD.	G Floor	A - 32
• TRINITY DIAMONDS CO., LTD.	G Floor	A - 31
• TWINKLE DIAM CO., LTD.	G Floor	B - 52
• VALUE DIAM CO., LTD.	G Floor	C - 18, 20
• VENUS JEWEL CO., LTD.	G Floor	A - 51
• VIR DIAM CO., LTD.	G Floor	A - 29
• VISHAL ENTERPRISES LTD.	G Floor	C - 51
• VRITI DIAM CO., LTD.	G Floor	A - 26, 28
• ZAVER DIAM CO., LTD.	G Floor	A - 14, 16 / B - 13,15
EQUIPMENT & TOOLS / MACHINERY		
• 3D BEST CONNECT CO., LTD.	G Floor	V - 61, 63
• ACZET (THAILAND) CO., LTD.	G Floor	Z - 02, 04
• AD-PROTECH CO., LTD.	G Floor	W - 61, 63
• ANGLO EAST SURETY (THAILAND) CO., LTD.	G Floor	V - 26, 28
• BANNA JEWELRY SUPPLY CO., LTD.	G Floor	W - 44 / X - 43
• BERMARK DESIGN LTD.	G Floor	Z - 20, 22
• BULUNMAZ(THAILAND) CO., LTD.	G Floor	X - 63

COMPANY NAME	FLOOR	BOOTH NUMBER
• C.I. ENTERPRISE (THAILAND) CO., LTD.	G Floor	W - 29
• CAD CAST CO., LTD.	G Floor	V - 48, 50 / W - 47, 49
• CHANG JEWELRY POWDER CO., LTD.	G Floor	X - 59
• DAICO CO., LTD.	G Floor	Z - 32, 34
• DONG GUAN WELDO AUTOMATIC EQUIPMENT TECHNOLOGY CO., LTD.	G Floor	V - 30
• E.T.S. GROUP IT CO., LTD.	G Floor	Y - 32, 34 / Z - 31, 33
• EUROTECNICHE (THAILAND) CO., LTD.	G Floor	Y - 08, 10 / Z - 07, 09
• GEMCLOUD LTD.	G Floor	V - 59
• GEMLIGHTBOX	G Floor	W - 54 / X - 53
• GESSWEINSIAM CO., LTD.	G Floor	V - 38, 40, 42 / W - 37, 39, 41
• HELMUT FISCHER (THAILAND) CO., LTD.	G Floor	Y - 38, 40 / Z - 37, 39
• IMODE PLUS CO., LTD.	G Floor	Y - 26, 28, 30 / Z - 25, 27, 29
• INTELICHEMS CO., LTD.	G Floor	Z - 42, 44
• INTERGRO CO., LTD.	G Floor	X - 10 / Y - 09
• JEWEAL PROSOFT CO., LTD.	G Floor	X - 61
• JEWELKARA CO., LTD.	G Floor	V - 58, 60
• KEMICOR LTD.	G Floor	X - 14, 16 / Y - 13, 15
• KEPTTER (ASIA) LTD., PART.	G Floor	Y - 14, 16, 18 / Z - 13, 15, 17
• KHUNNAPAP JEWELLERY SUPPLIES	G Floor	W - 38, 40, 42 / X - 37, 39, 41
• LEGOR GROUP S.E. ASIA CO., LTD.	G Floor	Z - 26, 28
• MANIT AND TOOL CO., LTD.	G Floor	Z - 14, 16, 18
• METAL REVOLUTION CO., LTD.	G Floor	Z - 08, 10
• NANO BRAIN CO., LTD.	G Floor	X - 38, 40, 42 / Y - 37, 39, 41
• NIT JEWELRY TOOLS CO., LTD.	G Floor	X - 44 / Y - 43
• OLD MOON CO., LTD.	G Floor	X - 18, 20, 22 / Y - 17, 19, 21
• ONE STOP JEWELRY PRECIOUS METAL CO., LTD.	G Floor	U - 62
• OROSILK CO., LTD.	G Floor	W - 25
• PRATHOMCHINDA CO., LTD.	G Floor	Z - 06
• PROTECH TRANSFER CO., LTD.	G Floor	X - 26, 28, 30, 32, 34 / Y - 25, 27, 29, 31, 33
• SACHI GEMS & TOOLS CO., LTD.	G Floor	Y - 20, 22 / Z - 19, 21
• SEPTILLION CO., LTD.	G Floor	W - 52
• SHANWEI QIANKAI INTERNATIONAL JEWELRY TRADING CO., LTD.	G Floor	Z - 30
• SHENZHEN OURS JEWELRY EQUIPMENT CO., LTD.	G Floor	W - 57, 59
• SHINI SOFTWARE SOLUTION CO., LTD.	G Floor	U - 64



COMPANY NAME	FLOOR	BOOTH NUMBER
• SIAM CASTING POWDERS LTD.	G Floor	Z - 38, 40
• SIAMREPRAP CO., LTD.	G Floor	X - 51
• SMART PRO INSTRUMENT CO., LTD.	G Floor	V - 52, 54 / W - 51, 53
• STUDEX(THAI-AMERICAN) CORPORATION LTD.	G Floor	V - 32, 34 / W - 31, 33
• T.P.Y.ENGINEERING CO., LTD.	G Floor	V - 44 / W - 43
• TECK THAI JEWELRY SUPPLY LTD.	G Floor	W - 26, 28, 30, 32, 34 / X - 25, 27, 29, 31, 33
• TET JEWELRY SUPPLIES CO., LTD.	G Floor	Y - 42, 44 / Z - 41, 43
• UNITED PM (THAILAND) CO., LTD.	G Floor	X - 57
• VRAY INSTRUMENT (THAILAND) CO., LTD.	G Floor	W - 62, 64
• WONGKAMOL (THAILAND) CO., LTD.	G Floor	W - 58, 60
• WORLD JEWELRY TOOLS CO., LTD.	G Floor	V - 62, 64
• WORLD RESOURCE TRADING LTD., PART.	G Floor	W - 48, 50 / X - 47, 49
• YASUI ASIA CO., LTD.	G Floor	Y - 02, 04, 06 / Z - 01, 03, 05
• YIHUI CASTING (THAILAND) CO., LTD.	G Floor	X - 02, 04, 06, 08 / Y - 01, 03, 05, 07
• YN 2-TECH (THAILAND) CO., LTD.	G Floor	U - 60
FINE JEWELRY		
• A.S. GEMS & JEWELRY (THAILAND) CO., LTD.	G Floor	M - 61
• ADJ (THAI) CO., LTD.	G Floor	L - 38, 40 / M - 37, 39
• AJAL JEWELS CO., LTD.	G Floor	G - 51
• ALAHMAR CO., LTD.	G Floor	G - 57, 59
• ALISTONY GEMS	G Floor	H - 42
• ALL GEMS JEWELRY CO., LTD.	G Floor	K - 52, 54
• ALLY JEWELLERY LTD.	G Floor	H - 39
• ALMOND GEMS	G Floor	J - 62, 64
• AMARA GEMS & JEWELLRY CO., LTD.	G Floor	M - 30, 32, 34
• AMAZING COLOUR STONES CO., LTD.	G Floor	F - 52
• AMG CO., LTD.	G Floor	L - 51, 53
• ANAN ANJAMANI CO., LTD.	G Floor	J - 32, 34 / K - 31, 33
• ANJU DIAM CO., LTD.	G Floor	G - 64
• ARHAM (THAI) CO., LTD.	G Floor	L - 54 / M - 53
• AUMIKA® BY JEWELKARA CO., LTD.	G Floor	G - 62
• AURELIA JEWELERS CO., LTD.	G Floor	L - 61
• BANGKOK SUANPHLU CO., LTD.	G Floor	E - 54 / F - 53
• BEE BIJOUX (1983) CO., LTD.	G Floor	J - 41
• BELLE BAGUE CO., LTD.	G Floor	K - 64

COMPANY NAME	FLOOR	BOOTH NUMBER
• BRILLIANCE JEWELRY CO., LTD.	G Floor	L - 62
• C.S.T. ASIA PACIFIC CO., LTD.	G Floor	L - 63
• CARLO VOLPI JEWEL CO., LTD.	G Floor	M - 63
• CHANTHAMANEE JEWELRY CO., LTD.	G Floor	G - 48, 50
• CHARISMA GEMS CO., LTD.	G Floor	K - 42, 44
• CIEL DESIGNS CO., LTD.	G Floor	R - 61, 63
• COLORON JEWELRY CO., LTD.	G Floor	H - 62
• COLOUR DIAM	G Floor	G - 52
• DE SHERVIN CO., LTD.	G Floor	G - 47, 49
• DEWCARAT LTD.	G Floor	G - 34
• DIAMRUSA LTD.	G Floor	F - 14, 16, 18 / G - 13, 15, 17
• FANCY COLLECTION CO., LTD.	G Floor	J - 54 / K - 53
• G S JEWELLERY (MFY) CO., LTD.	G Floor	G - 27
• GEM PRODUCTION CO., LTD.	G Floor	D - 02, 04, 06, 08, 10 / E - 01, 03, 05, 07, 09
• GEM VARIETY CO., LTD.	G Floor	L - 64
• GEMORBIT.COM CO., LTD.	G Floor	K - 48, 50 / L - 47, 49
• GEMS DIALOGUE CO., LTD.	G Floor	H - 64
• GEMS PAVILION CREATION CO., LTD.	G Floor	J - 38, 40, 42 / K - 37, 39, 41
• GEMS STAR CO., LTD.	G Floor	L - 30 / M - 29
• GLITTER JEWELER CO.	G Floor	G - 42
• GM DESIGN LTD.	G Floor	G - 29
• GOLDEN DIAM CO., LTD.	G Floor	F - 61
• GOLDEN MASTER JEWELLERY LTD.	G Floor	F - 42
• GOLDEN STONE CO., LTD.	G Floor	L - 14, 16, 18 / M - 13, 15, 17
• H & R JEWELLERY LTD.	G Floor	H - 33
• H.V. JEWELS CO., LTD.	G Floor	K - 57, 59
• HARMONY BY HAND CO., LTD.	G Floor	F - 54 / G - 53
• HATAI GEMS & JEWELRY CO., LTD.	G Floor	H - 32, 34 / J - 31, 33
• HEER IMPEX CO., LTD.	G Floor	J - 57, 59
• HIGH END COLLECTIONS CO., LTD.	G Floor	G - 22 / H - 21
• HONG KONG LISHAN FINE JEWELRY DESIGN CO., LTD.	G Floor	F - 32
• HOUSE OF GEMS INTERNATIONAL CO., LTD.	G Floor	H - 38, 40 / J - 37, 39
• JEWEL ARTS LTD.	G Floor	G - 37
• JEWELCRAFT CO., LTD.	G Floor	M - 26, 28 / N - 25, 27
• JEWELLERY SAKAI (THAILAND) CO., LTD.	G Floor	F - 63



COMPANY NAME	FLOOR	BOOTH NUMBER
• JEWLIONNARE CO., LTD.	G Floor	D - 58, 60 / E - 57, 59
• K.M.N. DIMOND CO., LTD.	G Floor	K - 26, 28, 30 / L - 25, 27 , 29
• KAA CREATIONS CO., LTD.	G Floor	K - 32, 34 / L - 31, 33
• KABUL HOUSE CO., LTD.	G Floor	K - 61, 63
• KEEN JADE THAI LTD.	G Floor	F - 20, 22 / G - 19, 21
• KGK JEWELLERY MANUFACTURING (THAILAND) LTD.	G Floor	J - 20, 22 / K - 19, 21
• KOMES TRADING CO., LTD.	G Floor	L - 52
• KRISTAL EEN JEWELLERY LTD.	G Floor	F - 40
• L D DIAMOND AND JEWELLERY LTD.	G Floor	G - 32
• L.S.ORIENTAL JEWELRY LTD., PART.	G Floor	H - 14, 16, 18, 20 / J - 13, 15, 17, 19
• LA MARQUISE JEWELLERY	G Floor	J - 61, 63
• LA MOLLA CO., LTD.	G Floor	G - 61, 63
• LIMRA GEMS CO., LTD.	G Floor	K - 62
• M.A. CREATION CO., LTD.	G Floor	J - 48, 50
• MAMU GEMS CO., LTD.	G Floor	L - 58, 60
• MANIBHADRA EXPORTS CO., LTD.	G Floor	D - 62, 64
• MEDEL JEWELRY DESIGN CO., LTD.	G Floor	H - 61, 63
• METACARAT LTD.	G Floor	L - 26, 28 / M - 25, 27
• METAMORPHOSE CO., LTD.	G Floor	M - 41
• MILI STAR CO., LTD.	G Floor	E - 62, 64
• MONILI CO., LTD.	G Floor	K - 58, 60
• MONT SIAM CO., LTD.	G Floor	J - 51, 53
• N.R.JEWELRY FACTORY CO., LTD.	G Floor	G - 14, 16, 18, 20 / H - 13, 15, 17, 19
• NAKORN GEMS CO., LTD.	G Floor	M - 57, 59
• NOBEL JEWELRY (THAILAND) CO., LTD.	G Floor	E - 63
• NOBLE JEWELRY LTD.	G Floor	G - 44
• NYRA CREATIONS CO., LTD.	G Floor	H - 44 / J - 43
• ONG JEWELRY DESIGN CO., LTD.	G Floor	H - 51
• PARACOLOR CO., LTD.	G Floor	H - 57, 59
• PETER&BROTHERS GROUP ENTERPRISE CO., LTD.	G Floor	M - 51
• PIYASIAM GROUP (2001) CO., LTD.	G Floor	H - 22 / J - 21
• PRECIOUS JEWELS CO., LTD.	G Floor	F - 48, 50
• PRIME DESIGN JEWELLERY CO., LTD.	G Floor	H - 37
• PROFIT GEM JEWELLERY (GROUP) LTD.	G Floor	F - 38
• PURITY JEWELRY CO., LTD.	G Floor	L - 20, 22 / M - 19, 21
• QUEEN & I JEWELLERY CO., LTD.	G Floor	H - 41, 43

COMPANY NAME	FLOOR	BOOTH NUMBER
• QUEEN DIAMOND PETCH THONG (THAILAND) CO., LTD.	G Floor	L - 57, 59
• R.A. GEMS INTERNATIONAL CO., LTD.	G Floor	E - 58, 60
• RAJ DIAM CO., LTD.	G Floor	F - 64
• RATANANIN INTERNATIONAL CO., LTD.	G Floor	F - 58, 60
• REAL STONES CO., LTD.	G Floor	H - 48, 50 / J - 47, 49
• REGANTO EXIM CO., LTD.	G Floor	L - 41, 43
• REWA JEWELS CO., LTD.	G Floor	M - 20, 22 / N - 19, 21
• RITONE JEWELRY INTERNATIONAL LTD.	G Floor	G - 25
• ROSSINI CO., LTD.	G Floor	M - 47, 49
• ROUGH TO REFINE CO., LTD.	G Floor	N - 29, 31, 33
• ROYAL INTER GOLD CO., LTD.	G Floor	F - 62
• ROYCE JEWELLERY GROUP LTD.	G Floor	F - 34
• S C S TRADING LTD.	G Floor	H - 29, 31
• S.V.S.JEWELRY FACTORY CO., LTD.	G Floor	J - 26, 28, 30 / K - 25, 27 , 29
• SAMAR JEWELS CO., LTD.	G Floor	F - 57, 59
• SAN J JEWELLERY LTD.	G Floor	F - 26, 28, 30
• SANYU JEWELLERY GROUP LTD.	G Floor	G - 38, 40
• SENTIMENT CO., LTD.	G Floor	J - 44 / K - 43
• SEVEN TRADING LTD.	G Floor	G - 30
• SIGI GROUP BY LUME CREATIONS CO., LTD.	G Floor	K - 20, 22 / L - 19, 21
• SMITHI JEWELRY CO., LTD.	G Floor	L - 42
• SO JEWEL CO., LTD.	G Floor	L - 32, 34 / M - 31, 33
• SPARKLING GEMS CO., LTD.	G Floor	H - 30 / J - 29
• SPHERE JEWELRY MANUFACTURING CO., LTD.	G Floor	J - 14, 16 , 18 / K - 13, 15, 17
• STARLIGHT DESIGN LTD.	G Floor	G - 43
• SUPARNO JEWELRY CO., LTD.	G Floor	H - 52, 54
• SUPREME GEMS & JEWELRY CO., LTD.	G Floor	H - 58, 60
• THIEN PO JEWELRY LTD.	G Floor	L - 48, 50
• TRINITY DESIGNER JEWEL CO., LTD.	G Floor	E - 61
• UNIFINE CREATIONS CO., LTD.	G Floor	K - 38, 40 / L - 37, 39
• UNIRICH JEWELLERY LTD.	G Floor	G - 39, 41
• UNISON MANUFACTURING HK LTD.	G Floor	G - 31, 33
• UNITY INTERNATIONAL CO., LTD.	G Floor	G - 54 / H - 53
• UTHAI JEWELRY INTERNATIONAL CO., LTD.	G Floor	H - 47, 49
• V V JEWELLERY LTD.	G Floor	G - 26, 28 / H - 25, 27



COMPANY NAME	FLOOR	BOOTH NUMBER
• VALUE DIAM CO., LTD.	G Floor	J - 58, 60
• VAMA CREATION CO., LTD.	G Floor	K - 14, 16, 18 / L - 13, 15, 17
• VATANA GEMS CO., LTD.	G Floor	H - 26, 28 / J 25, 27
• VENLIER JEWELRY CO., LTD.	G Floor	L - 44 / M - 43
• VIVA COLLECTION CO., LTD.	G Floor	M - 14, 16, 18 / N - 13, 15, 17
• VM CREATION CO., LTD.	G Floor	J - 52
• WAI YIP PEARL COMPANY LTD.	G Floor	F - 44
• YCP JEWELRY CO., LTD.	G Floor	K - 47, 49, 51
• ZAR TRADING CO., LTD.	G Floor	G - 58, 60

GEMSTONES

• 7SD THAI CO., LTD.	LG Floor	CC - 33
• 7T THAI CO., LTD.	LG Floor	WW - 58 / XX - 57
• A B IMPEX CO., LTD.	LG Floor	JJ - 50, 52 / KK - 49, 51
• A.K. GEMS CENTER CO., LTD.	LG Floor	FE - 03
• A.R.A.S. CREATION CO., LTD.	LG Floor	FC - 31
• A.S.GEMS (1996) CO., LTD.	LG Floor	NN - 46 / PP - 45
• A2Z COLOUR GEMS LTD., PART.	LG Floor	AA - 18
• AA DELUXE JEWELRY CO., LTD.	LG Floor	VV - 50
• AAHANA GEMS CO., LTD.	LG Floor	JJ - 31
• AARIB GEMS CO., LTD.	LG Floor	PP - 53
• ABC STONE CO., LTD.	LG Floor	BB - 40, 42 / CC - 39, 41
• ABHA INTERNATIONAL CO., LTD.	LG Floor	FB - 24
• ADHAM GEMS CO., LTD.	LG Floor	AA - 64
• AFRAGEMS CO., LTD.	LG Floor	AA - 59, 61
• AG. STAR CO., LTD.	LG Floor	KK - 64, 66
• AKAR GEMS (THAI) CO., LTD.	LG Floor	CC - 60, 62
• AKM GEMS (THAI) CO., LTD.	LG Floor	KK - 53
• AL BAITUL MAMUR CO., LTD.	LG Floor	FB - 43
• AL HARAM GEMS CO., LTD.	LG Floor	VV - 42 / WW - 41
• AL-HABIB GEMS CO., LTD.	LG Floor	AA - 43, 45
• ALEX GONCHAROFF CO., LTD.	LG Floor	FF - 66 / GG - 65
• ALI GEM HOUSE CO., LTD.	LG Floor	AA - 49, 51
• ALI IMRAN GEMS CO., LTD.	LG Floor	GG - 63
• ALL EXCLUSIVE CO., LTD.	LG Floor	AA - 17
• AMAN GEMS CO., LTD.	LG Floor	EE - 54
• AMBITION COLOURS GEMS CO., LTD.	LG Floor	CC - 59, 61

COMPANY NAME	FLOOR	BOOTH NUMBER
• AMORN GEMS INTERNATIONAL CO., LTD.	LG Floor	UU - 50, 52
• AMS JEWELS CO., LTD.	LG Floor	AA - 44, 46 / BB - 43, 45
• ANAMIKA (THAI) GEMS CO., LTD.	LG Floor	JJ - 20, 22 / KK - 19, 21
• ANBU GEMS CO., LTD.	LG Floor	FD - 43
• ANO GEMS CO., LTD.	LG Floor	FF - 08, 10
• ANSABRO GEM CO., LTD.	LG Floor	GG - 34, 36 / HH - 33, 35
• ANSARI GEMSTONE CO., LTD.	LG Floor	FF - 44, 46 / GG - 43, 45
• AQUAMARINE TRADERS CO., LTD.	LG Floor	QQ - 40, 42 / RR - 39, 41
• ARHAM (THAI) CO., LTD.	LG Floor	GG - 50, 52 / HH - 49, 51
• ASEERA TRADING CO., LTD.	LG Floor	EE - 31
• ASIA PRECIOUS GEMS CO., LTD.	LG Floor	AA - 50, 52 / BB - 49, 51
• ASTER GEMS CO., LTD.	LG Floor	PP - 56 / QQ - 55
• ATIYA GEMS CO., LTD.	LG Floor	XX - 53, 55
• AUE GEMS CO., LTD.	LG Floor	MM - 54, 56
• AURA CREATION CO., LTD.	LG Floor	LL - 53
• AWARD GEMS CO., LTD.	LG Floor	EE - 66 / FF - 65
• AYUB BROTHER CO., LTD.	LG Floor	LL - 54, 56
• AZAD GEMS CO., LTD.	LG Floor	KK - 63, 65
• AZIZ AHMED GEMS (THAI) CO., LTD.	LG Floor	RR - 66 / SS - 65
• AZIZI ENTERPRISES CO., LTD.	LG Floor	PP - 02, 04, 06, 08, 10 / QQ - 01, 03, 05, 07, 09
• B.G.I. THAI GEMS CO., LTD.	LG Floor	FC - 39
• B.H.GROUP GEMS CO., LTD.	LG Floor	QQ - 66 / RR - 65
• B.M.G. CORPORATION CO., LTD.	LG Floor	LL - 60, 62
• B.M.GEMS CO., LTD.	LG Floor	FF - 34, 36 / GG - 33, 35
• BAAN PLOY DIFFUSION SAPPHIRE CO., LTD.	LG Floor	PP - 59, 61
• BALAJI GEMS CO., LTD.	LG Floor	AA - 20, 22 / BB - 19, 21
• BANGKOK PLOI THAI CO., LTD.	LG Floor	EE - 59, 61
• BB GEMS CO., LTD.	LG Floor	FB - 27
• BEAUTIFUL COLOR STONE CO., LTD.	LG Floor	EE - 40, 42 / FF - 39, 41
• BEST&BLUE GEMS CO., LTD.	LG Floor	FF - 14, 16
• BLUE CUTS CO., LTD.	LG Floor	FB - 23 / FC - 23
• BLUE GEMS CO., LTD.	LG Floor	NN - 02, 04, 06, 08, 10 / PP - 01, 03, 05, 07, 09
• BLUE GEMS SUPPLIER CO., LTD.	LG Floor	SS - 20, 22 / TT - 19, 21
• BLUE STAR GEMS (THAILAND) CO., LTD.	LG Floor	SS - 40, 42 / TT - 39, 41
• BRIC JEWELS CO., LTD.	LG Floor	EE - 30, 32



COMPANY NAME	FLOOR	BOOTH NUMBER
• BRIGHT EMRUSA CO., LTD.	LG Floor	NN - 34, 36 / PP - 33, 35
• BRIGHT FUTURE GEMS CO., LTD.	LG Floor	PP - 40, 42, 44 / QQ - 39, 41, 43
• BRIGHT GEMSTONE CO., LTD.	LG Floor	TT - 64 / UU - 63
• BRIGHT GREEN STONES CO., LTD.	LG Floor	RR - 40, 42 / SS - 39, 41
• BVK GEMS & JEWELRY CO., LTD.	LG Floor	AA - 07, 09
• C.A.CREATION CO., LTD.	LG Floor	PP - 66 / QQ - 65
• C.B THAI GEM CO., LTD.	LG Floor	FD - 23, 24
• C.C. & S.S. GEMS LTD., PART.	LG Floor	JJ - 54
• CALENTHY CO., LTD.	LG Floor	FB - 26
• CARATS & GRAMS CO., LTD.	LG Floor	FC - 29
• CASA JEWELS CO., LTD.	LG Floor	XX - 49, 51
• CEYLON GEMS CO., LTD.	LG Floor	TT - 29, 31
• CHAIWAT GEMS CO., LTD.	LG Floor	JJ - 40, 42 / KK - 39, 41
• CHANGEMS CO., LTD.	LG Floor	GG - 20, 22
• CHANTHABURI GEM AND JEWELRY TRADERS ASSOCIATION	LG Floor	FF - 18 / GG - 17
• CHANTHAMANEE JEWELRY CO., LTD.	LG Floor	GG - 60, 62
• CHATREE GEMS CO., LTD.	LG Floor	GG - 14, 16, 18 / HH - 13, 15, 17
• CHINA LUSTER CO., LTD.	LG Floor	XX - 54, 56
• CHINA STONE CO., LTD.	LG Floor	HH - 02, 04, 06, 08 / JJ - 01, 03, 05, 07
• CHOICE GEMS CO., LTD.	LG Floor	FC - 41
• CIEN CO., LTD.	LG Floor	HH - 26, 28, 30 / JJ - 25, 27, 29
• CK GEMS CO., LTD.	LG Floor	HH - 10 / JJ - 09
• COLOMBIN STONE CO., LTD.	LG Floor	PP - 26, 28, 30 / QQ - 25, 27, 29
• COLORGEMS (BANGKOK) CO., LTD.	LG Floor	JJ - 64, 66
• COLOUR SPECTRUM CO., LTD.	LG Floor	FB - 20
• COLOUR STONE IMPEX CO., LTD.	LG Floor	NN - 59, 61
• CREST GEM CO., LTD.	LG Floor	AA - 40, 42 / BB - 39, 41
• CSW GEMS GROUP CO., LTD.	LG Floor	GG - 25, 27
• CUBIC WORLD CO., LTD.	LG Floor	PP - 36 / QQ - 33, 35
• D.D. GEMS THAI CO., LTD.	LG Floor	QQ - 02, 04, 06, 08, 10 / RR - 01, 03, 05, 07, 09
• D.K. GEMS	LG Floor	KK - 20, 22 / LL - 19, 21
• DALAY JADE CO., LTD.	LG Floor	SS - 56 / TT - 55
• DAZZLE GEMS CO., LTD.	LG Floor	VV - 49, 51
• DERS INTERNATIONAL CO., LTD.	LG Floor	KK - 50, 52 / LL - 49, 51

COMPANY NAME	FLOOR	BOOTH NUMBER
• DIANOOR (THAILAND) CO., LTD.	LG Floor	FF - 31
• DILANKA GEMS & JEWELRY CO., LTD.	LG Floor	FD - 45
• DIVINE GEMS CO., LTD.	LG Floor	VV - 07
• DIYA CREATION CO., LTD.	LG Floor	DD - 60, 62
• DSD THAI GEMS CO., LTD.	LG Floor	KK - 26, 28, 30 / LL - 25, 27, 29
• DYNAMIC GEM HOUSE CO., LTD.	LG Floor	AA - 26, 28 / BB - 25, 27
• ELITE GEMS CO., LTD.	LG Floor	WW - 49, 51
• EMERALD CABS COLLECTION CO., LTD.	LG Floor	CC - 32 / DD - 31
• EMERALD GEMS CO., LTD.	LG Floor	HH - 32
• EMERALD MINES CO., LTD.	LG Floor	NN - 26, 28, 30 / PP - 25, 27, 29
• FACET GEMS CO., LTD.	LG Floor	PP - 63, 65
• FANCY FACTORY CO., LTD.	LG Floor	GG - 26, 28 / HH - 25, 27
• FANCY INTERNATIONAL CO., LTD.	LG Floor	WW - 46 / XX - 45
• FAREAST GEM CENTER CO., LTD.	LG Floor	NN - 14, 16, 18 / PP - 13, 15, 17
• FAROUK BROTHERS CO., LTD.	LG Floor	QQ - 44, 46 / RR - 43, 45
• FINE EMERALD IMPEX CO., LTD.	LG Floor	NN - 56 / PP - 55
• FINE GEMS & MINERALS CO., LTD.	LG Floor	NN - 63
• FINE GEMS COLLECTION CO., LTD.	LG Floor	JJ - 34, 36 / KK - 33, 35
• FINE GREEN GEMS CO., LTD.	LG Floor	EE - 02, 04, 06 / FF - 01, 03, 05
• FK THAI JEWELLS CO., LTD.	LG Floor	VV - 56, 58
• G H JEWELRY CO., LTD.	LG Floor	KK - 54
• G.V.S. (THAI) CO., LTD.	LG Floor	BB - 44, 46 / CC - 43, 45
• GAJENDRA THAI GEMS CO., LTD.	LG Floor	BB - 20, 22 / CC - 19, 21
• GANDHI ENTERPRISES CO., LTD.	LG Floor	FD - 26, 27, 28, 29, 30, 31
• GANESH IMPEX CO., LTD.	LG Floor	FC - 45
• GARAUDE CO., LTD.	LG Floor	AA - 30, 32
• GDH GEMS CO., LTD.	LG Floor	LL - 59, 61
• GEM DIAM (THAI) CO., LTD.	LG Floor	RR - 08, 10 / SS - 07, 09
• GEM FACE CO., LTD.	LG Floor	SS - 50
• GEM KINGDOM CO., LTD.	LG Floor	XX - 58
• GEM MATRIX CO., LTD.	LG Floor	HH - 44, 46 / JJ - 43, 45
• GEM MEDIA CO., LTD.	LG Floor	AA - 66 / BB - 65
• GEM PARK (INTERNATIONAL) CO., LTD.	LG Floor	XX - 40, 42
• GEM SHOPPE CO., LTD.	LG Floor	HH - 59, 61
• GEM STONES LTD.	LG Floor	CC - 50, 52 / DD - 49, 51
• GEM VARIETY CO., LTD.	LG Floor	GG - 10



COMPANY NAME	FLOOR	BOOTH NUMBER
• GEMBURI CO., LTD.	LG Floor	GG - 02, 04, 06, 08 / HH - 01, 03, 05, 07
• GEMKOK CO., LTD.	LG Floor	MM - 20, 22 / NN - 19, 21
• GEMPEDIA THAI CO., LTD.	LG Floor	LL - 50
• GEMPRO SIAM CO., LTD.	LG Floor	WW - 44
• GEMS ART CO., LTD.	LG Floor	MM - 50, 52 / NN - 49, 51
• GEMS ASIA CO., LTD.	LG Floor	FF - 50, 52 / GG - 49, 51
• GEMS BORN SINCE 1976 CO., LTD.	LG Floor	HH - 19, 21
• GEMS CREATIONS INTERNATIONAL	LG Floor	TT - 60, 62
• GEMS DISTRIBUTORS CO., LTD.	LG Floor	MM - 34, 36 / NN - 33, 35
• GEMS EMPORIUM CO., LTD.	LG Floor	WW - 54, 56
• GEMS FINE CO., LTD.	LG Floor	FF - 40, 42 / GG - 39, 41
• GEMS HUNTER CO., LTD.	LG Floor	AA - 54, 56
• GEMS MARKETING CO., LTD.	LG Floor	HH - 50
• GEMS MILLION CO., LTD.	LG Floor	RR - 02, 04, 06 / SS - 01, 03, 05
• GEMS PARADISE CO., LTD.	LG Floor	QQ - 50, 52 / RR - 49, 51
• GEMS SOURCE THAI CO., LTD.	LG Floor	GG - 30 / HH - 29
• GEMS TRADE CENTER LTD., PART	LG Floor	GG - 07, 09
• GEMSTIQUE CO., LTD.	LG Floor	TT - 49, 51
• GENUINE GEMS & JEWELLERY CO., LTD.	LG Floor	FD - 40, 41
• GIRI CORPORATION CO., LTD.	LG Floor	FB - 32 / FC - 32
• GLITTER GEMS	LG Floor	AA - 53, 55
• GOLDEN STONE (THAILAND) CO., LTD.	LG Floor	GG - 59, 61
• GOOD LUCK CREATION CO., LTD.	LG Floor	EE - 60, 62
• GOVINDAM GEMS CO., LTD.	LG Floor	KK - 31
• GPS GEMS CO., LTD.	LG Floor	CC - 63
• GREAT BURMA INTERNATIONAL (THAILAND) CO., LTD.	LG Floor	JJ - 63
• GREEN ROCK GEMS & JEWELRY CO., LTD.	LG Floor	AA - 39, 41
• GREENSTONE GEMS CO., LTD.	LG Floor	TT - 43
• GRS MINERALS CO., LTD.	LG Floor	GG - 29, 31
• GSS THAI GEMS CO., LTD.	LG Floor	UU - 08
• GUPTA IMPEX CO., LTD.	LG Floor	SS - 64, 66
• H.M.V. GEMS CO., LTD.	LG Floor	SS - 02, 04, 06 / TT - 01, 03, 05
• H.S GEMS & JEWELRY CO., LTD.	LG Floor	FC - 42
• H&M(THAI) INTERNATIONAL CO., LTD.	LG Floor	BB - 33
• HADY INTERNATIONAL CO., LTD.	LG Floor	SS - 44

COMPANY NAME	FLOOR	BOOTH NUMBER
• HALITE TRADING CO., LTD.	LG Floor	GG - 46 / HH - 45
• HALLMARK GEMS THAI CO., LTD.	LG Floor	XX - 44, 46
• HARSHIL GEMS CO., LTD.	LG Floor	HH - 63, 65
• HASSAN SPINEL GEMS CO., LTD.	LG Floor	FB - 42
• HASTI GEMS CO., LTD.	LG Floor	MM - 63, 65
• HASTI IMPEX CO., LTD.	LG Floor	GG - 32
• HAYMAR GEMS CO., LTD.	LG Floor	FC - 27
• HF GEMS CO., LTD.	LG Floor	FD - 38, 39
• HONG FA GEMS CO., LTD.	LG Floor	SS - 30, 32
• HSBK MULTITRADE CO., LTD.	LG Floor	QQ - 63
• HUA TAI GEMS&JEWELRY CO., LTD.	LG Floor	TT - 54
• HUATAI JEWELRY TRADING PLATFORM CO., LTD.	LG Floor	FE - 01
• HUATAI JEWELRY TRADING PLATFORM CO., LTD.	LG Floor	XX - 29, 31
• HUSSAIN GEMS CO., LTD.	LG Floor	SS - 63
• I.B. GEMS CO., LTD.	LG Floor	SS - 29, 31
• I.B.THAI GEMS CO., LTD.	LG Floor	EE - 26, 28
• INDIAMCO LTD.	LG Floor	HH - 31
• INT'L GEM MERCANTILE CO., LTD.	LG Floor	BB - 60, 62
• INTERNATIONAL MINERALS & GEMS CO., LTD.	LG Floor	KK - 14, 16, 18 / LL - 13, 15, 17
• ISKKON MINERALS CO., LTD.	LG Floor	DD - 50, 52 / EE - 49, 51
• IZMARGAD CO., LTD.	LG Floor	RR - 60, 62
• J B TRADING BKK CO., LTD.	LG Floor	LL - 26, 28, 30 / MM - 25, 27, 29
• JAI GURUDEV CO., LTD.	LG Floor	JJ - 44, 46 / KK - 43, 45
• JAINNAM GEMS CO., LTD.	LG Floor	AA - 34, 36 / BB - 35
• JAIPUR EMERALDS CO., LTD.	LG Floor	RR - 64
• JAIPUR GEMS & BEADS CO., LTD.	LG Floor	UU - 49, 51
• JIAJIACHIANG LOOKCHAI 2 CO., LTD.	LG Floor	FB - 39
• JIMMY JEWELRY LTD., PART.	LG Floor	TT - 02, 04, 06 / UU - 01, 03, 05
• JINENDRA GEMS CO., LTD.	LG Floor	QQ - 54
• JLR CO., LTD.	LG Floor	BB - 36 / CC - 35
• JUNAID GEMS & JEWELRY CO., LTD.	LG Floor	FB - 38
• JUST TRANSLATE CO., LTD.	LG Floor	PP - 64
• JYH GUANG CO., LTD.	LG Floor	EE - 53
• K R T IMPEX CO., LTD.	LG Floor	SS - 60, 62
• K.C.T IMPEX CO., LTD.	LG Floor	FF - 54, 56 / GG - 53, 55
• K.G.K. GEMS LTD.	LG Floor	MM - 14, 16, 18 / NN - 13, 15, 17



COMPANY NAME	FLOOR	BOOTH NUMBER
• K.R.B.JEWELS CO., LTD.	LG Floor	NN - 20, 22 / PP - 19, 21
• K.S. STONES CO., LTD.	LG Floor	HH - 66 / JJ - 65
• K.STONE GEMS CO., LTD.	LG Floor	QQ - 31
• K.V. GEMS CO., LTD.	LG Floor	QQ - 26, 28, 30 / RR - 25, 27, 29
• KANCHAN GEMS CO., LTD.	LG Floor	EE - 50
• KAP JEWELS CO., LTD.	LG Floor	AA - 33, 35
• KARMANYA THAI GEMS CO., LTD.	LG Floor	KK - 56 / LL - 55
• KGM GEMS CO., LTD.	LG Floor	BB - 26, 28 / CC - 25, 27
• KHUSHALI ENTERPRISE CO., LTD.	LG Floor	SS - 59, 61
• KO (THAI) IMPEX CO., LTD.	LG Floor	QQ - 20, 22 / RR - 19, 21
• KRISH CREATIONS CO., LTD.	LG Floor	RR - 26, 28 / SS - 25, 27
• L M D R CO., LTD.	LG Floor	LL - 14 / MM - 13, 15
• LAWANG GEMS CO., LTD.	LG Floor	GG - 54, 56
• LEEKARAN CO., LTD.	LG Floor	GG - 13
• LEUAMLAI	LG Floor	GG - 15
• LIM GEMS FACTORY CO., LTD.	LG Floor	TT - 08, 10 / UU - 09
• LIMRA GEMS CO., LTD.	LG Floor	FE - 02
• LIMRA GEMS INTERNATIONAL CO., LTD.	LG Floor	RR - 54, 56
• M BROS TRADING CO., LTD.	LG Floor	CC - 40, 42 / DD - 39, 41
• M.GOLAB CO., LTD.	LG Floor	XX - 34, 36
• M.R.K. GEMS CO., LTD.	LG Floor	UU - 60, 62
• M.Y. STONE & JEWELRY DESIGN COMPANY	LG Floor	FC - 26
• MACO JEWELLERY CO., LTD.	LG Floor	EE - 64
• MADAGAS GEM CO., LTD.	LG Floor	UU - 10 / VV - 09
• MAKHNI ENTERPRISES LTD., PART.	LG Floor	AA - 14, 16 / BB - 13, 15
• MALMO GEMS CO., LTD.	LG Floor	FC - 38
• MANGEMS CO., LTD.	LG Floor	DD - 56 / EE - 55
• MANIHAR INTERNATIONAL CO., LTD.	LG Floor	JJ - 26, 28, 30 / KK - 25, 27, 29
• MARUDHAR INTERNATIONAL CO., LTD.	LG Floor	CC - 26, 28, 30 / DD - 25, 27, 29
• MAZHAR THAI GEMS CO., LTD.	LG Floor	DD - 02, 04, 06, 08, 10 / EE - 01, 03, 05, 07, 09
• MILIN TRIPLE B CO., LTD.	LG Floor	CC - 34, 36 / DD - 33, 35
• MILSI GEMS CO., LTD.	LG Floor	KK - 46 / LL - 45
• MINERALS MANIA GEMS CO., LTD.	LG Floor	WW - 50, 52
• MISTER SPINEL CO., LTD.	LG Floor	RR - 44, 46 / SS - 43, 45
• MNS THAI CO., LTD.	LG Floor	PP - 60, 62 / QQ - 59, 61

COMPANY NAME	FLOOR	BOOTH NUMBER
• MOHRA (THAILAND) CO., LTD.	LG Floor	MM - 40, 42, 44 / NN - 39, 41, 43
• MULTI WORLD GEMS MANUFACTORY CO., LTD.	LG Floor	MM - 02, 04, 06, 08, 10 / NN - 01, 03, 05, 07, 09
• MY LABORATORY CO., LTD.	LG Floor	MM - 26, 28, 30 / NN - 25, 27, 29
• N N THAI GEMS CO., LTD.	LG Floor	JJ - 49, 51
• NATURAL COLORSTONE LTD.	LG Floor	FC - 20, 21
• NAVKAR GEM DISTRIBUTER CO., LTD.	LG Floor	MM - 49, 51
• NAVNEET GEMS & MINERAL LTD.	LG Floor	NN - 60, 62
• NBL GEMS CO., LTD.	G Floor	DD - 32
• NEW SUREN CO., LTD.	LG Floor	PP - 20, 22 / QQ - 19, 21
• NIDUR GEMS CO., LTD.	LG Floor	CC - 53, 55
• NIZAM & CO., LTD.	LG Floor	BB - 64
• NJM CO., LTD.	LG Floor	NN - 50, 52 / PP - 49, 51
• NN GEMS STONE CO., LTD.	LG Floor	EE - 18, 20, 22
• NOBLE GEMS CO., LTD.	LG Floor	SS - 26, 28 / TT - 25, 27
• NOBU CO., LTD.	LG Floor	EE - 63, 65
• NOOR GEMS CO., LTD.	LG Floor	VV - 54 / WW - 53
• OPAL COLOUR GEMS CO., LTD.	LG Floor	DD - 44, 46 / EE - 43, 45
• P.CHAROEN GEMS CO., LTD.	LG Floor	GG - 19, 21
• P.K. GEMS AND GOLD CO., LTD.	LG Floor	CC - 44, 46 / DD - 43, 45
• P.M.J GEMS CO., LTD.	LG Floor	BB - 59, 61
• P.M.R.GEMS CO., LTD.	LG Floor	VV - 63, 65
• P.R.B GEMS (THAILAND) CO., LTD.	LG Floor	KK - 32 / LL - 31
• PACIFIC GEMS CO., LTD.	LG Floor	NN - 54
• PADMAVATI DIAMONDS CO., LTD.	LG Floor	XX - 20, 22
• PAMIR GEMS CO., LTD.	LG Floor	EE - 36 / FF - 33, 35
• PANASH GEMS INTERNATIONAL CO., LTD.	LG Floor	AA - 60, 62
• PATEL GEMS (THAILAND) CO., LTD.	LG Floor	JJ - 56 / KK - 55
• PEEHU GEMS CO., LTD.	LG Floor	VV - 59, 61
• PENINSULA PRECIOUS TRADING CO., LTD.	LG Floor	WW - 40, 42
• PENTA GEMS CO., LTD.	LG Floor	EE - 14
• PERFECT SHINE GLOBAL CO., LTD.	LG Floor	AA - 02, 04, 06, 08 / BB - 01, 03, 05, 07
• PIN THAI CO., LTD.	LG Floor	AA - 01, 03
• PIYAMITR CO., LTD.	LG Floor	PP - 46 / QQ - 45
• PLOY CENTER CO., LTD.	LG Floor	SS - 08, 10 / TT - 07, 09
• PLOYCHOKDEE CO., LTD.	LG Floor	FF - 22



COMPANY NAME	FLOOR	BOOTH NUMBER
• PLUM COLORS CO., LTD.	LG Floor	TT - 33, 35
• POONAM GEMS CO., LTD.	LG Floor	CC - 56 / DD - 55
• PRANOMGEMS NA CO., LTD.	LG Floor	FF - 13, 15, 17, 19, 21
• PRECIOUS COLOUR (THAI) CO., LTD.	LG Floor	FF - 30, 32
• PRECIOUS COLOUR GEMS CO., LTD.	LG Floor	HH - 40, 42 / JJ - 39, 41
• PRECIOUS GEM HOUSE CO., LTD.	LG Floor	DD - 63, 65
• PRECIOUS STONES CO., LTD.	LG Floor	HH - 20, 22 / JJ - 19, 21
• PRECITONE CO., LTD.	LG Floor	PP - 18 / QQ - 17
• PRETTY LITTLE GEM CO., LTD.	LG Floor	XX - 30
• PRIME JEWEL TRADING CO., LTD.	LG Floor	UU - 59, 61
• PRINCIPLE GEMS	LG Floor	FF - 25
• QADRI GEMS	LG Floor	DD - 40, 42 / EE - 39, 41
• QRP TRADE LTD.	LG Floor	VV - 53, 55
• QUALITY GEMS CO., LTD.	LG Floor	SS - 36
• R P S CREATE ORNAMENT CO., LTD.	LG Floor	MM - 53, 55
• R S R (BKK) CO., LTD.	LG Floor	AA - 13, 15
• R. T. GEMS (BANGKOK) CO., LTD.	LG Floor	GG - 64, 66
• R.A. GEMS (BANGKOK) CO., LTD.	LG Floor	FF - 60, 62
• R.A.S.GEMS INTERNATIONAL CO., LTD.	LG Floor	RR - 59, 61
• R.H.S.GEMS CO., LTD.	LG Floor	NN - 64, 66
• R.J. GEMS CO., LTD.	LG Floor	QQ - 60, 62
• R.R.STONE TRADING CO., LTD.	LG Floor	DD - 14, 16, 18 / EE - 13, 15, 17
• RAHAMATH COLOUR STONE CO., LTD.	LG Floor	UU - 54, 56
• RAJA GEMS TRADING CO., LTD.	LG Floor	AA - 25, 27
• RAJRAJESHWARI GEMS CO., LTD.	LG Floor	RR - 31
• RASUKA CO., LTD.	LG Floor	BB - 50
• RCK GEMS CO., LTD.	LG Floor	MM - 59, 61
• RCS GEMS (THAI) CO., LTD.	LG Floor	BB - 14, 18 / CC - 13, 15, 17
• RCS GEMS CO., LTD.	LG Floor	HH - 36 / JJ - 33, 35
• REAL EMERALDS (THAI) CO., LTD.	LG Floor	DD - 34, 36 / EE - 33, 35
• REAL THAI GEMS LTD.	LG Floor	CC - 64, 66
• RELIABLE GEMS (THAILAND) CO., LTD.	LG Floor	CC - 29, 31
• REWA JEWELS CO., LTD.	LG Floor	UU - 07
• RIANBOW MINERAL & CRYSTAL CO., LTD.	LG Floor	CC - 02, 04, 06, 08, 10 / DD - 01, 03, 05, 07, 09
• RIDA CREATION CO., LTD.	LG Floor	CC - 49, 51
• RIDHI CREATION CO., LTD.	LG Floor	QQ - 32

COMPANY NAME	FLOOR	BOOTH NUMBER
• RIGHT GEMS SUPPLIER CO., LTD.	LG Floor	TT - 50, 52
• RISHAB ROUGH&GEMS CO., LTD.	LG Floor	FB - 21
• RMC GEMS THAI CO., LTD.	LG Floor	BB - 02, 04, 06, 08, 10 / CC - 01, 03, 05, 07, 09
• ROPAN INTERNATIONAL CO., LTD.	LG Floor	FC - 30
• ROUGH & MINERALS CO., LTD.	LG Floor	TT - 63, 65
• ROUGH MASTER CO., LTD.	LG Floor	LL - 18
• ROUGH N FACETS CO., LTD.	LG Floor	FC - 25
• ROYAL EMERALD GEMS CO., LTD.	LG Floor	FD - 44
• ROYAL GEM SOURCE CO., LTD.	LG Floor	GG - 40, 42, 44 / HH - 39, 41, 43
• ROYAL GREEN GEMS CO., LTD.	LG Floor	DD - 64, 66
• RUANGKHAJIT GEMS LTD., PART.	LG Floor	HH - 09
• RUBY CENTER (THAILAND) CO., LTD.	LG Floor	XX - 26, 28
• S & A CREATIONS CO., LTD.	LG Floor	QQ - 56 / RR - 55
• S M GEMS CO., LTD.	LG Floor	AA - 05
• S RISHAB COLOUR GEMS CO., LTD.	LG Floor	KK - 34, 36 / LL - 33, 35
• S.J.GEMS CO., LTD.	LG Floor	WW - 55, 57
• "S.J.W GEMS CO., LTD.	"	MM - 66 / NN - 65
• S.R. JEWELS CO., LTD.	LG Floor	AA - 10 / BB - 09
• S.S. AGENCIES (1998) CO., LTD.	LG Floor	LL - 20, 22 / MM - 17, 19, 21
• S.V.D.GEMS CO., LTD.	LG Floor	LL - 02, 04, 06 / MM - 01, 03, 05
• S&M MFG & EXPORTING CO., LTD.	LG Floor	HH - 53, 55
• SAADITRI CREATIONS CO., LTD.	LG Floor	UU - 64, 66
• SABAI ONE TRADING CO., LTD.	LG Floor	FB - 30, 31
• SADRUDDIN JEWELLERS INTERNATIONAL CO., LTD.	LG Floor	RR - 50, 52 / SS - 49, 51
• SAJ COLOUR STONE CO., LTD.	LG Floor	CC - 54
• SAKET INTER CO., LTD.	LG Floor	TT - 59, 61
• SANGMANEE GEMS CO., LTD.	LG Floor	MM - 46 / NN - 45
• SANT ENTERPRISES CO., LTD.	LG Floor	KK - 02, 04, 06, 08 / LL - 01, 03, 05, 07
• SELECTIVE GEM HOUSE LTD.	LG Floor	BB - 53, 55
• SHA GEMS CO., LTD.	LG Floor	BB - 54, 56
• SHABI GEMS CO., LTD.	LG Floor	SS - 46 / TT - 45
• SHIVANG GEMS CO., LTD.	LG Floor	QQ - 14, 16, 18 / RR - 13, 15, 17
• SHREE JEE GEMS STONES CO., LTD.	LG Floor	DD - 20, 22 / EE - 19, 21
• SHREE PETCH & PLOY CO., LTD.	LG Floor	EE - 08, 10 / FF - 07, 09
• SHREE RELIANCE GEMS CO., LTD.	LG Floor	NN - 32 / PP - 31



COMPANY NAME	FLOOR	BOOTH NUMBER
• SHREEM GEMS CO., LTD.	LG Floor	NN - 31
• SHREY INTERNATIONAL THAI CO., LTD.	LG Floor	RR - 34, 36 / SS - 33, 35
• SHRI GEMS THAI CO., LTD.	LG Floor	MM - 64
• SHUB INTERNATIONAL CO., LTD.	LG Floor	MM - 32
• SIAM PIONEER GEMS	LG Floor	EE - 44, 46 / FF - 43, 45
• SIAMESE GEMS CO., LTD.	LG Floor	FF - 59, 61
• SINCERE ENTERPRISES CO., LTD.	LG Floor	TT - 66 / UU - 65
• SINGAPORE GEMS CO., LTD.	LG Floor	BB - 63
• SINO CRYSTAL (THAILAND) CO., LTD.	LG Floor	FB - 45
• SK JEWELS CO., LTD.	LG Floor	JJ - 32
• SL GEMS AND JEWELS CO., LTD.	LG Floor	LL - 64, 66
• SOMWANG JEWELRY CO., LTD.	LG Floor	FF - 20
• SOVERIGN GEMS INTERNATIONAL CO., LTD.	LG Floor	NN - 53, 55
• SPARKLE GLOBAL GEMS CO., LTD.	LG Floor	RR - 14, 16, 18 / SS - 13, 15, 17
• SPARKLING STONE CO., LTD.	LG Floor	XX - 32
• SPARKLUX CO., LTD.	LG Floor	FC - 24
• SPECTRA GALAXY CO., LTD.	LG Floor	VV - 44, 46 / WW - 43, 45
• SPRING GEM SUPPLIER CO., LTD.	LG Floor	XX - 50, 52
• SRK THAI CO., LTD.	LG Floor	JJ - 60, 62 / KK - 59, 61
• SRS GEMS CO., LTD.	LG Floor	HH - 60, 62 / JJ - 59, 61
• SS GEMSTHAI CO., LTD.	LG Floor	PP - 54
• SSA THAI GEMS CO., LTD.	LG Floor	HH - 54 / JJ - 53
• SSN SALE AND DISTRIBUTION CO., LTD.	LG Floor	FF - 26, 28
• STAR LANKA CO., LTD.	LG Floor	NN - 40, 42, 44 / PP - 39, 41, 43
• STAR SHINE CO., LTD.	LG Floor	MM - 31, 33, 35
• STAR VENTURE CO., LTD.	LG Floor	UU - 53
• STD GEMS CO., LTD.	LG Floor	PP - 14 / QQ - 13, 15
• STS GLOBAL LIMITED	LG Floor	FC - 43, 44
• SUBHAN ENTERPRISES CO., LTD.	LG Floor	WW - 34, 36 / XX - 33, 35
• SUCCESS GEMS CO., LTD.	LG Floor	SS - 54 / TT - 53
• SUKAINA GEMS CO., LTD.	LG Floor	FF - 49, 51, 53
• SUKHADIA STONES CO., LTD.	LG Floor	DD - 26, 28, 30 / EE - 25, 27, 29
• SUMONA MOGOK GEMS CO., LTD.	LG Floor	HH - 64
• SUN MOON STAR CO., LTD.	LG Floor	DD - 53
• SUNAN GEMS CO., LTD.	LG Floor	AA - 19, 21
• SUNERA CREATIONS CO., LTD.	LG Floor	FF - 64

COMPANY NAME	FLOOR	BOOTH NUMBER
• SUNG GEMS CO., LTD.	LG Floor	FF - 02, 04, 06 / GG - 01, 03, 05
• SUNNY CREATIONS LTD.	LG Floor	MM - 60, 62
• SUNNY GEMS	LG Floor	UU - 20, 22
• SUNRAAJ GEMS CO., LTD.	LG Floor	RR - 20, 22 / SS - 19, 21
• SUPER CABS (THAILAND) CO., LTD.	LG Floor	FF - 27, 29
• SUPER EMERALD GEMS CO., LTD.	LG Floor	PP - 32
• SUPER GEMS CO., LTD.	LG Floor	FB - 19 / FC - 19
• SUPER SHINE GEMS CO., LTD.	LG Floor	SS - 53, 55
• SWADI STIT CO., LTD.	LG Floor	LL - 44, 46 / MM - 43, 45
• SWASTIK GEMSTONE CO., LTD.	LG Floor	FF - 63
• SWD IMPORT EXPORT CO., LTD.	LG Floor	JJ - 02, 04, 06, 08, 10 / KK - 01, 03, 05, 07, 09
• T.M. PRECIOUS CO., LTD.	LG Floor	XX - 43
• TABARAK THAILAND CO., LTD.	LG Floor	BB - 17
• TAKAT GEMS CO., LTD.	LG Floor	KK - 40, 42, 44 / LL - 39, 41, 43
• TAKAT GEMS SR CO., LTD.	LG Floor	HH - 14, 18 / JJ - 13, 15, 17
• THAI GEM & DIAMON CO., LTD.	LG Floor	RR - 63
• THAI GEM CENTRE CO., LTD.	LG Floor	LL - 40, 42 / MM - 39, 41
• THAI-AMERICAN GEMS LTD.	LG Floor	JJ - 14, 16, 18 / KK - 13, 15, 17
• THAN THONG ARTS CO., LTD.	LG Floor	FD - 37
• THOMAS COLOUR STONE CO., LTD.	LG Floor	DD - 54
• TRY ONCE GEMS & JEWELRY CO., LTD.	LG Floor	PP - 50 / QQ - 49, 51, 53
• TSARINA JEWELS CO., LTD.	LG Floor	TT - 56 / UU - 55
• TULIP CREATION CO., LTD.	LG Floor	FD - 46
• TZ GEMS CO., LTD.	LG Floor	QQ - 64
• UNIQUE ENTERPRISES HOLDING CO., LTD.	LG Floor	LL - 63, 65
• UNITED COLOR STONE LTD.	LG Floor	DD - 59, 61
• UNIVERSAL COLOR GEMS CO., LTD.	LG Floor	FB - 25
• UNIVERSAL GEMS & MINERALS CO., LTD.	LG Floor	FB - 41
• USHA GEMS CO., LTD.	LG Floor	BB - 29, 31
• V.K.SUPER GEMS CO., LTD.	LG Floor	AA - 29, 31
• VAIBHAV INTERNATIONAL CO., LTD.	LG Floor	KK - 60, 62
• VATSAL ENTERPRISES CO., LTD.	LG Floor	FB - 37 / FC - 37
• VEERASAK GEMS CO., LTD.	LG Floor	CC - 14, 16, 18 / DD - 13, 15, 17
• VICTORIOUS JEWELS TRADING CO., LTD.	LG Floor	BB - 66 / CC - 65
• VIJAY LAXMI GEM CO., LTD.	LG Floor	RR - 30, 32



COMPANY NAME	FLOOR	BOOTH NUMBER
• VIVEK GEMS & JEWELRY CO., LTD.	LG Floor	LL - 32
• VORASIA INTERNATIONAL CO., LTD.	LG Floor	HH - 56 / JJ - 55
• VP GEMSTONES CO., LTD.	LG Floor	LL - 36
• WARA GEMS CO., LTD.	LG Floor	FB - 44
• WORLD COLOUR GEMS CO., LTD.	G Floor	AA - 63, 65
• WORLD CORUNDUM CO., LTD.	LG Floor	LL - 08, 10 / MM - 07, 09
• WORLD GEMSTONE CO., LTD.	LG Floor	UU - 02, 04, 06 / VV - 01, 03, 05
• WORLD SAPPHIRE TRADING CO., LTD.	LG Floor	CC - 20, 22 / DD - 19, 21
• Y.A GEMS GROUP CO., LTD.	LG Floor	XX - 39, 41
• YONG TAI GEMS CO., LTD.	LG Floor	SS - 14, 18 / TT - 13, 15, 17
• YU FENG JEWELRY CO., LTD.	LG Floor	EE - 56 / FF - 55
• Z.M.I. GEMS INTERNATIONAL CO., LTD.	LG Floor	BB - 30, 32
• ZAFS INTERNATIONAL CO., LTD.	LG Floor	QQ - 34, 36 / RR - 33, 35
• ZAHRA GEMS	LG Floor	FB - 29
• ZIA GEMS CO., LTD.	LG Floor	RR - 53
• ZONE GEMS CO., LTD.	LG Floor	KK - 10 / LL - 09
GOLD / FINE JEWELRY		
• ADI NATH GEMS CO., LTD.	G Floor	E - 41
• AUSIRIS CO., LTD.	G Floor	D - 32, 34
• C.N.G. INTERNATIONAL CO., LTD.	G Floor	D - 26, 28, 30 / E - 25, 27, 29
• C.N.GOLD & JEWELRY CO., LTD.	G Floor	E - 14, 16, 18 / F - 13, 15, 17
• CHATO CREATION CO., LTD.	G Floor	E - 32
• CHEWA JEWELRY CO., LTD.	G Floor	F - 31
• DHANU ART AND DESIGN CO., LTD.	G Floor	E - 34 / F - 33
• GEMLUXE EXPORT CO., LTD.	G Floor	D - 52, 54
• INDO SIAM EXPORT CO., LTD.	G Floor	D - 42
• JEW9K CO., LTD.	G Floor	D - 38, 40 / E - 37, 39
• LARA DIAMOND	G Floor	E - 52
• MONGKON MAHAKIT CO., LTD.	G Floor	D - 44 / E - 43
• PETCHSEEG THAI CO., LTD.	G Floor	E - 51, 53
• R.JEW. DIAMOND CO., LTD.	G Floor	D - 20, 22 / E - 19, 21
• RCAN JEWELLERY CO., LTD.	G Floor	D - 14, 16, 18 / E - 13, 15, 17
• RODSARIN CHANGTHONGMARUAY CO., LTD.	G Floor	E - 31, 33
• SAN J JEWELLERY MANUFACTURING (BANGKOK) CO., LTD.	G Floor	E - 20, 22 / F - 19, 21
• SANIA GEMS CO., LTD.	G Floor	E - 44 / F - 43
• SARINTHIP TRADING CO., LTD.	G Floor	E - 26, 28, 30 / F - 25, 27, 29

COMPANY NAME	FLOOR	BOOTH NUMBER
• SUWAN YUGA ITALY GOLD CO., LTD.	G Floor	F - 47, 49, 51
• UNIVERSAL CHAINS CO., LTD.	G Floor	E - 38, 40, 42 / F - 37, 39, 41
• V & P JEWELLERY CO., LTD.	G Floor	D - 48, 50 / E - 47, 49
• WORLD CRYSTAL CO., LTD.	G Floor	E - 48, 50
INSTITUTE + OTHER		
• C. DUNAIGRE GEM LAB CO., LTD.	LG Floor	FD - 03
• GEMOLOGICAL RESEARCH (THAILAND) CO., LTD.	LG Floor	FB - 01, 02 / FC - 01, 02
• GUBELIN (THAILAND) CO., LTD.	LG Floor	FD - 05
• GUILD (BANGKOK) CO., LTD.	LG Floor	FD - 01, 02
• I.G.S. PUBLIC CO., LTD.	LG Floor	FA - 02, 03
• WORLD MAGAZINE SUPPLY CO., LTD.	LG Floor	FA - 01
INTERNATIONAL		
• AMBER BY JUBILEX ZAKLAD PRODUKCYJNY JUBILEX SIEZIENIEWSKI I SPOLKA SP. J.	G Floor	T - 14
• AMBER KEWA	G Floor	T - 22
• AMBER MARCIN BUZALSKI	G Floor	U - 14
• ANMOL GEMS LTD.	G Floor	W - 07, 09
• ASAHI JEWELLERY CO., LTD.	G Floor	X - 13
• ASREY JEWELRY	G Floor	V - 13, 15
• BLOOM CO., LTD.	G Floor	V - 08, 10
• CASA DE PLATA	G Floor	W - 19
• CREATE GEM INTERNATIONAL CORP.	G Floor	X - 09
• CROSSFOR CO., LTD.	G Floor	X - 17
• DARY JEWELRY	G Floor	V - 17
• DS JEWELRY	G Floor	V - 21
• EFFICIENT JEWELLERY INDUSTRY PTE LTD.	G Floor	T - 08, 10
• FINEST MADE JEWELRY CO., LTD.	G Floor	V - 19
• FUTAI INTERNATIONAL PACKING LTD.	G Floor	W - 13
• G&E CO., LTD.	G Floor	W - 22
• GEZHU JEWELRY	G Floor	T - 16, 18
• GIELO S.C.	G Floor	U - 19, 21
• GOLDEN JEWELRY	G Floor	U - 20
• GOPALAM GEMS & JEWELLERY	G Floor	W - 17
• GUANGZHOU IFUN TECHNOLOGY CO., LTD.	G Floor	X - 19
• J & W SAFETY EXPRESS LTD.	G Floor	V - 14
• JAPAN AUCTION HOUSE K.K	G Floor	V - 02, 04 / W - 01, 03
• JEWELRY PACKAGING MALL LTD.	G Floor	W - 15



COMPANY NAME	FLOOR	BOOTH NUMBER
• JM JEWELRY CO., LTD.	G Floor	V - 16
• K-GOLD INTERNATIONAL CORPORATION	G Floor	W - 02, 04 / X - 01, 03
• KUWAYAMA CORPORATION	G Floor	W - 20
• MENG POV GEMS & JEWELRY	G Floor	U - 22
• MINE CO., LTD.	G Floor	X - 07
• MINE PEARL CO., LTD.	G Floor	V - 06
• MODEL MOUNTING (MODEL KUYUMCULUK)	G Floor	V - 05, 07, 09
• NET JAPAN CO., LTD.	G Floor	W - 08, 10
• NIVODA	G Floor	U - 06
• PEARL REVERIE CO., LTD.	G Floor	X - 21
• ROYALKING JEWELLERY PTE LTD.	G Floor	U - 07, 09
• SAINTE PURE CO., LTD.	G Floor	X - 15
• SINA MOUNTING & JEWELLERY	G Floor	U - 02, 04 / V - 01, 03
• SO.PRO JEWELRY LTD.	G Floor	T - 20
• SSS SILVER BALI	G Floor	W - 21
• TAKA JEWELLERY PTE LTD.	G Floor	T - 02, 04, 06 / U - 01, 03, 05
• TENISTAR CO., LTD.	G Floor	V - 18, 20, 22
• THE DIAMOND GARDEN PTE LTD.	G Floor	U - 08, 10
• U.M.E. CO., LTD.	G Floor	X - 05
• URBAN NETWORK CO., LTD.	G Floor	W - 05
• VALENTINE SILVER INTERNATIONAL	G Floor	U - 16
• VD JEWELS ARTISON PVT. LTD.	G Floor	U - 18
• Y.A.Y CO., LTD.	G Floor	W - 14, 16, 18
• YAMAGIWA CO., LTD.	G Floor	W - 06
• YOUR AMBER OLEG BLAZHKEVYCH	G Floor	U - 13, 15, 17
INTERNATIONAL GEMSTONES		
• ACODES	LG Floor	XX - 27
• AFM GEMS	LG Floor	TT - 34, 36
• AR GEMS (PVT) LTD.	LG Floor	UU - 32
• ARKAM GEMS	LG Floor	UU - 33
• ASHOK JEWELLERS	LG Floor	UU - 26, 28
• BARAKA MINING AND MINERALS LTD.	LG Floor	VV - 31
• BATCHA GEMS	LG Floor	TT - 14
• BLUE MANIK	LG Floor	VV - 41
• BLUE MINE HOLDINGS (PVT) LTD.	LG Floor	TT - 32
• C.I CENTURY EXPORTACIONES S.A.S	LG Floor	WW - 32

COMPANY NAME	FLOOR	BOOTH NUMBER
• C.I GERMAN SALAZAR S.A.S	LG Floor	XX - 25
• CASTRO EMERALDS LTDA C.I	LG Floor	WW - 30
• CEYLON BEAUTY GEMS	LG Floor	UU - 36
• CEYLON PRIME GEMS	LG Floor	UU - 34
• CI GEMTEC S.A.S	LG Floor	WW - 26, 28
• DIVERSE GEMS (PVT) LTD.	LG Floor	TT - 22
• DOMICO GEMS	LG Floor	WW - 39
• EVERBRIGHT GEMS	LG Floor	TT - 16
• EXCLUSIVE JEWELS (PVT) LTD.	LG Floor	TT - 18
• EXCLUSIVE RUBY INTERNATIONAL	LG Floor	UU - 31
• EXQUISITE COLLECTION PVT LTD.	LG Floor	UU - 44
• FINE ART GEMS	LG Floor	VV - 18
• FINE GEMS CEYLON	LG Floor	UU - 19
• GALAXY INTERNATIONAL	LG Floor	UU - 43, 45
• GEMSTONES CORPORATION PRIVATE LTD.	LG Floor	VV - 29
• GOOD OFER COLOMBIAN EMERALDS	LG Floor	VV - 13, 15
• GREENLAND RUBY A/S	LG Floor	WW - 33
• GUANGXI WUZHOU DATIANSHANBIAN TRADING CO., LTD.	LG Floor	WW - 20, 22
• GUANGXI WUZHOU LINGCONG JEWELRY CO., LTD.	LG Floor	WW - 17
• GVL GEMS LTD.	LG Floor	UU - 14, 16
• JEWELMINE GEMS PVT LTD.	LG Floor	UU - 35
• JS GEMS LTD.	LG Floor	VV - 30, 32
• KALIB & SONS PVT LTD.	LG Floor	TT - 20
• KHADIJAH GEMS	LG Floor	WW - 35
• LIONEL GEMS (PVT) LTD.	LG Floor	VV - 40
• MAJESTY GEMS & JEWELLERY	LG Floor	WW - 31
• MISWAR GEM EXPORTS	LG Floor	VV - 28
• NAING FAMILY (MOGOK) GEMS AND JEWELLERY CO., LTD.	LG Floor	WW - 25
• NASHATH GEMS	LG Floor	VV - 43
• NATURAL SAPPHIRES CEYLON (PVT) LTD.	LG Floor	TT - 40, 42, 44
• NICE DIAMOND CO., LTD.	LG Floor	VV - 20, 22
• NIHAL GEMS PVT LTD.	LG Floor	UU - 17
• NN GEMS (PVT) LTD.	LG Floor	UU - 15
• OPALS MINE FACTORY LTD.	LG Floor	UU - 18



COMPANY NAME	FLOOR	BOOTH NUMBER
• RAMA GEMS	LG Floor	VV - 17
• REAL GEMS INC.	LG Floor	VV - 33, 35
• ROYAL COLORS (HK) LTD.	LG Floor	VV - 19, 21
• ROYAL JEWELLERY	LG Floor	VV - 26
• RUBY N' SAPPHIRE	LG Floor	VV - 39
• RUWANPURA GEMS	LG Floor	TT - 26, 28, 30 / UU - 25, 27, 29
• SERENDIB FINE STONES CO., LTD.	LG Floor	UU - 30
• SHWE MOE OO GEMS & JEWELLERY CO., LTD.	LG Floor	WW - 29
• SPECIAL GEMS & JEWELLERY CO., LTD.	LG Floor	WW - 27
• SPHENE GEM & JEWELRY (PVT) LTD.	LG Floor	VV - 36
• SUNLIGHT GEMS	LG Floor	VV - 25, 27
• TRUST GEMS	LG Floor	UU - 40, 42
• VISAKA GEMS & JEWELLERY (PVT) LTD.	LG Floor	TT - 46
• WINIL GEMS	LG Floor	VV - 45
• WU ZHOU YIN ZHENG GEM CO., LTD.	LG Floor	XX - 19, 21
• YOSHITOMO CO., LTD.	LG Floor	WW - 19, 21
• ZACO GEMS (PVT) LTD.	LG Floor	UU - 46
• ZAHARAN INTERNATIONAL	LG Floor	UU - 39, 41
• ZAM GEMS (PVT) LTD.	LG Floor	UU - 13
• ZEAL GEMS INTERNATIONAL	LG Floor	UU - 21

LAB-GROWN DIAMOND

• ANJALI DIAMONDS (HK) LTD.	84	V - 51, 53
• B. B. DIAM (HK) LTD.	89	U - 52
• BM LAB JEWELLERY CO., LTD.	93	U - 58
• CHINA LUSTER CO., LTD.	98	V - 47, 49
• D.H.A. SIAMWALLA LTD.	102	U - 54
• DECENT COLORSTONE (THAI) LTD.	103	U - 26, 28 / V - 25, 27
• DHURUV STAR CO., LTD.	104	U - 34 / V - 33
• FENIX DIAMONDS (HK) LTD.	109	V - 41
• GUANGXI XIHUI TIANCHENG TECHNOLOGY CO., LTD.	121	U - 38, 40 / V - 37, 39
• HINISTAR (BANGKOK) CO., LTD.	124	U - 42, 44
• IDEAL GROUP JEWELRY CO., LTD.	126	V - 43
• KISEKII C DIAMONDS CO., LTD.	137	V - 57
• KIYAN GEMS CO., LTD.	137	U - 30, 32
• SHREEJI DIAMOND CO., LTD.	174	V - 29, 31

COMPANY NAME	FLOOR	BOOTH NUMBER
--------------	-------	--------------

- | | | |
|---|-----|------------------|
| • SUGEM INT CO., LTD. | 181 | U - 48, 50 |
| • THE GEM AND JEWELRY INSTITUTE OF THAILAND (GIT) | 188 | Near Exit Hall 8 |

PEARLS

- | | | |
|-------------------------------|----------|-----------------------------------|
| • HOSEKI CO., LTD. | LG Floor | VV - 08, 10 |
| • IS PEARL | LG Floor | XX - 08, 10 |
| • JESSY PEARL CO., LTD. | LG Floor | WW - 07, 09 |
| • JIN HAI PEARLS CO., LTD. | LG Floor | XX - 02, 04, 06 |
| • JINHENG (BANGKOK) CO., LTD. | LG Floor | XX - 18 |
| • KKS JEWELRY CO., LTD. | LG Floor | WW - 13, 15 |
| • MENG HENG PEARL CO., LTD. | LG Floor | VV - 02, 04, 06 / WW - 01, 03, 05 |
| • MENG SENG PEARLS CO., LTD. | LG Floor | WW - 02, 04, 06 / XX - 01, 03, 05 |
| • NEGOCE ILES | LG Floor | XX - 17 |
| • OCEAN FLAME LTD. | LG Floor | VV - 14 |
| • ORIENT PEARL (BANGKOK) LTD. | LG Floor | XX - 14, 16 |
| • PAKASIA CO., LTD. | LG Floor | WW - 14, 16 / XX - 13, 15 |
| • PEARL DEPOT CO., LTD. | LG Floor | WW - 18 |
| • TA THOO AUANG CO., LTD. | LG Floor | WW - 08, 10 / XX - 07, 09 |

SILVER JEWELRY

- | | | |
|------------------------------------|---------|---|
| • 3 J JEWELRY CO., LTD. | G Floor | N - 64 / P - 63 |
| • 110 PRECIOUS CO., LTD. | G Floor | M - 54 / N - 53 |
| • AA DELUXE JEWELRY CO., LTD. | G Floor | M - 44 / N - 43 |
| • ADITYA GEMS (THAI) CO., LTD. | G Floor | P - 14, 16, 18 / Q - 13, 15, 17 |
| • ADITYA INTERNATIONAL CO., LTD. | G Floor | P - 58, 60 |
| • ADVANCE MANUFACTURERS CO., LTD. | G Floor | T - 57, 59 |
| • ALI AHMED GEMS CO., LTD. | G Floor | R - 02, 04, 06, 08, 10 / S - 01, 03, 05, 07, 09 |
| • ALL EXCLUSIVE CO., LTD. | G Floor | R - 54 / S - 53 |
| • ALMOND (THAILAND) LTD. | G Floor | T - 58, 60 |
| • ANSHI SILVER JEWELRY CO., LTD. | G Floor | P - 30, 32, 34 / Q - 29, 31, 33 |
| • ATTA JEWELRY LTD. | G Floor | U - 29 |
| • AZIZ AHMED GEMS (THAI) CO., LTD. | G Floor | N - 52 |
| • B ELITE CO., LTD. | G Floor | M - 62 |
| • B.V.N. SILVER CHAIN CO., LTD. | G Floor | M - 64 / N - 63 |
| • BBJ BANGKOK CO., LTD. | G Floor | P - 02, 04, 06, 08, 10 / Q - 01, 03, 05, 07, 09 |
| • BENSON JEWELRY CO., LTD. | G Floor | R - 58, 60 |



COMPANY NAME	FLOOR	BOOTH NUMBER
• BIG SILVER MANUFACTURING CO., LTD.	G Floor	M - 48, 50, 52
• BOWINS SILVER CO., LTD.	G Floor	S - 42, 44
• CANDIDUS SILVER CO., LTD.	G Floor	P - 54 / Q - 53
• CARAT UNIVERSE LTD., PART.	G Floor	N - 62
• CHONG CHONG JEWELRY MFG CO., LTD.	G Floor	Q - 42, 44 / R - 41, 43
• CITIPAN COLLECTION CO., LTD.	G Floor	T - 41
• COBB TET FINDINGS CO., LTD.	G Floor	T - 37, 39
• CRAFT ART CO., LTD.	G Floor	T - 44
• DAENG FASHION ACCESSORIES CO., LTD.	G Floor	N - 51
• DAKOTA CREATION CO., LTD. / T Q 925 CO., LTD.	G Floor	N - 32, 34 / P - 31, 33
• DESTINY JEWELLERY PTE LTD.	G Floor	R - 52
• DHEVAN DARA CO., LTD.	G Floor	N - 44 / P - 43
• DONNAGEMMA JEWELLERY CO., LTD.	G Floor	N - 57, 59
• EAMMANO (THAILAND) CO., LTD.	G Floor	T - 26, 28 / U - 25, 27
• F.I.J. GEMS & JEWELRY CO., LTD.	G Floor	S - 19, 21
• FINE SILVER (THAI) CO., LTD.	G Floor	N - 26, 28, 30 / P - 25, 27, 29
• FINKEL JEWELRY CO., LTD.	G Floor	Q - 48, 50 / R - 47, 49
• FIRST VICTOR CO., LTD.	G Floor	S - 41
• FORMICA (TH) CO., LTD	G Floor	M - 38, 40 / N - 37, 39
• GEMESTIC GEMS & JEWELRY CO., LTD.	G Floor	S - 61, 63
• GOLDLIP LTD., PART.	G Floor	S - 54 / T - 53
• GOODAFTERNINE CO., LTD.	G Floor	N - 41
• GUANGZHOU SHINING STAR JEWELRY LTD.	G Floor	Q - 51
• H.S.H JEWELRY CO., LTD.	G Floor	S - 28, 30
• HATAI JEWELRY CO., LTD.	G Floor	N - 47, 49
• HONG FACTORY CO., LTD.	G Floor	U - 37, 39
• HSIN YI CO., LTD.	G Floor	R - 48, 50 / S - 47, 49
• HUMMINGBIRD CO., LTD.	G Floor	S - 62
• IMPERIAL EMPORIUM CO., LTD.	G Floor	Q - 32, 34 / R - 31, 33
• J.SIAM GROUP CO., LTD.	G Floor	S - 26 / T - 25, 27, 29, 31, 33
• JANET JEWELLERY CO., LTD.	G Floor	R - 57, 59
• JEWELRY CENTER BY DARACH CO., LTD.	G Floor	T - 38, 40, 42
• JEWELRY ICONS CO., LTD.	G Floor	P - 64 / Q - 63
• JEWELS ARTISAN CO., LTD.	G Floor	N - 20, 22 / P - 19, 21
• JINTAI CHITUAN (THAILAND) CO., LTD.	G Floor	T - 32, 34 / U - 31, 33
• K.H.CREATION CO., LTD.	G Floor	R - 14, 16, 18, 20, 22 / S - 13, 15, 17

COMPANY NAME	FLOOR	BOOTH NUMBER
• KAMA SILVER CO., LTD.	G Floor	Q - 02, 04, 06, 08, 10 / R - 01, 03, 05, 07, 09
• KAMAR SILVER FACTORY & EXPORTING CO., LTD.	G Floor	T - 48, 50
• KAPIL JEWELS CO., LTD.	G Floor	R - 62, 64
• KAREN SILVER DESIGN CO., LTD.	G Floor	T - 47, 49
• LAJ ENTERPRISES LTD., PART.	G Floor	P - 52
• LANNA SILVER .CM CO., LTD.	G Floor	P - 38, 40 / Q - 37, 39
• LEATHER MINE CO., LTD.	G Floor	S - 48, 50, 52
• MANEE MONGKHOL GEMS FACTORY CO., LTD.	G Floor	S - 64 / T - 63
• MARVEL JEWELRY CO., LTD.	G Floor	M - 58, 60
• MAX SIM CO., LTD.	G Floor	Q - 52, 54
• MEDALLION JEWELS CO., LTD.	G Floor	N - 54 / P - 53
• MOONLIGHT BULLION REFINERY CO., LTD.	G Floor	T - 62, 64
• MUNGKARA JEWELRY	G Floor	T - 54 / U - 53
• MY J CO., LTD.	G Floor	R - 26, 28, 30, 32, 34 / S - 25, 27, 29, 31, 33
• N.K. SILVER CO., LTD.	G Floor	U - 47, 49
• NATURAL GEM AND JEWELRY CREAMION CO., LTD.	G Floor	P - 57, 59
• NAVRATTAN ENTERPRISES	G Floor	U - 57, 59
• NIDA FACTORY CO., LTD.	G Floor	P - 51
• PAT HOLDING CO., LTD.	G Floor	T - 43
• PAVEE JEWELRY CO., LTD.	G Floor	R - 38, 40 / S - 37, 39
• PHOENIX MANUFACTURING CO., LTD.	G Floor	S - 57, 59
• PIYAPOOM JEWELRY CO., LTD.	G Floor	P - 26, 28 / Q - 25, 27
• PNGGEMS CO., LTD.	G Floor	S - 58, 60
• POJA AARTS THAI CO., LTD.	G Floor	N - 42 / P - 41
• PRECIOUS PRODUCTS JEWELRY CO., LTD.	G Floor	N - 58, 60
• PROSILVER JEWELRY CO., LTD.	G Floor	Q - 58, 60
• R. VICTORIAN CO., LTD.	G Floor	P - 61
• RAINBOW SILVER CO., LTD.	G Floor	P - 42, 44 / Q - 41, 43
• RANA INTERNATIONAL CO., LTD.	G Floor	Q - 26, 28, 30 / R - 25, 27, 29
• RITA GEMS CO., LTD.	G Floor	N - 61
• S&M MFG & EXPORTING CO., LTD.	G Floor	N - 14, 16, 18 / P - 13, 15, 17
• SAKSHI JEWEL ART	G Floor	S - 51
• SALAMANDER JEWELRY CO., LTD.	G Floor	Q - 57, 59
• SANCHI GEMS CO., LTD.	G Floor	Q - 14, 16, 18, 20, 22 / R - 13, 15, 17, 19, 21



COMPANY NAME	FLOOR	BOOTH NUMBER
• SAR GEMS (THAI) CO., LTD.	G Floor	S - 02, 04, 06, 08, 10 / T - 01, 03, 05, 07, 09
• SARA GEMS ART CO., LTD.	G Floor	M - 42
• SC JAMES CO., LTD.	G Floor	P - 48, 50 / Q - 47, 49
• SILAPANO CO., LTD.	G Floor	N - 38, 40 / P - 37, 39
• SILVER BAR CO., LTD.	G Floor	T - 52
• T.P.Y.ENGINEERING CO., LTD.	G Floor	P - 20, 22 / Q - 19, 21
• TET DESIGN CO., LTD.	G Floor	S - 38, 40
• TGS COLOUR GEMS CO., LTD.	G Floor	S - 14, 16, 18, 20, 22 / T - 13, 15, 17, 19, 21
• THAI JEWELRY MANUFACTURER CO., LTD.	G Floor	Q - 38, 40 / R - 37, 39
• THAI SEBERU PICO CO., LTD.	G Floor	U - 51
• THAMMA INTERNATIONAL CO., LTD.	G Floor	T - 61
• TJ 24 CREATION CO., LTD.	G Floor	T - 30
• TULIP CREATION CO., LTD.	G Floor	U - 61, 63
• VALENTINE D LTD., PART.	G Floor	R - 51
• VANICHE CO., LTD.	G Floor	P - 62
• WONDER JEWELRY CO., LTD.	G Floor	N - 48, 50 / P - 47, 49
• WONG JEWELRY CO., LTD.	G Floor	S - 32, 34
• WUZHOU AULEY JEWELRY CO., LTD.	G Floor	T - 51
• Y & J GEMS CO., LTD.	G Floor	R - 42, 44 / S - 43
• YASHI GEMS CO., LTD.	G Floor	Q - 62, 64
• YOU & ME JEWELS CO., LTD.	G Floor	Q - 61
• ZUANFA JEWELRY CO., LTD.	G Floor	U - 41, 43

THE NEW FACES

• A D SILVER GOLD	G Floor	NF 005
• AELINA JEWELRY	G Floor	NF 002
• ANGYGEMS	G Floor	NF 049
• BAAN PHULSUK SILVER	G Floor	NF 053
• BELINDA JEWELRY	G Floor	NF 027
• BODY CANDY CO., LTD.	G Floor	NF 017
• CASO LIMITED PARTNERSHIP	G Floor	NF 055
• COUTURE KINGDOM BY SHIMMER & CO	G Floor	NF 008
• CRAFTROOM	G Floor	NF 018
• DOI SILVER FACTORY CO., LTD.	G Floor	NF 045
• DUANGDEN	G Floor	NF 021

COMPANY NAME	FLOOR	BOOTH NUMBER
• EXCELLAND CO., LTD.	G Floor	NF 003
• EXTRA WORLDPLUS CO., LTD.	G Floor	NF 043
• FORTH FORWARD CO., LTD	G Floor	NF 023
• GALLERY OF WEALTH	G Floor	NF 029
• GEE UP CO., LTD.	G Floor	NF 001
• GEMMATE BANGKOK CO., LTD	G Floor	NF 035
• GREYWOLVES 2020 CO., LTD.	G Floor	NF 007
• HANG THONG MAETHONGSUK SARABURI CO., LTD.	G Floor	NF 037
• HELIOS JEWELLERY	G Floor	NF 031
• J.TOP CO., LTD.	G Floor	NF 047
• JINDAPITAK GROUP CO., LTD.	G Floor	NF 025
• JOY JEWEL HOUSE	G Floor	NF 062
• JUNG SUI SILPA	G Floor	NF 030
• KUMNGERN925	G Floor	NF 060
• LAP PHOL PERM POON SUK CO., LTD.	G Floor	NF 039
• LAPISARA DESIGN	G Floor	NF 064
• LILLY M. JEWELERS CO., LTD.	G Floor	NF 028
• LUMTAD SILVER SUKHOTHAI	G Floor	NF 052
• MEESUBSIN HOLDING CO., LTD.	G Floor	NF 006
• MINELLA JEWELRY	G Floor	NF 041
• MORAKOT GALLERY	G Floor	NF 042
• N.K. SILVER CO., LTD.	G Floor	NF 044
• NADH	G Floor	NF 012
• ONE'S SILVER	G Floor	NF 009
• ORITHAI	G Floor	NF 014
• PANJAPHON SILVER	G Floor	NF 048
• PHETPLOYGEMS	G Floor	NF 065
• PHUSA JIWWERRY	G Floor	NF 054
• PORTAL GEMS & JEWELRY	G Floor	NF 020
• PRECIOUS PRODUCTS JEWELRY CO., LTD	G Floor	NF 004
• PVS DERSO	G Floor	NF 019
• RATTANA GOLDSMITH	G Floor	NF 016
• RISE AND WISE (THAILAND) CO., LTD	G Floor	NF 010
• SABUDCHAI CRAFT & ART JEWELRY LTD., PART.	G Floor	NF 059
• SCHWANTIP HANDICRAFT	G Floor	NF 058
• SEWN HANDICRAFT STUDIO	G Floor	NF 013



COMPANY NAME	FLOOR	BOOTH NUMBER
• SILVER MINISTER	G Floor	NF 051
• SOMSAMAIGOLD	G Floor	NF 050
• SORSARA GEMS CO., LTD.	G Floor	NF 056
• SPIRIT GEMS CO., LTD.	G Floor	NF 022
• SRITHAI GOLDSMITH	G Floor	NF 040
• STUDIO CARAT	G Floor	NF 015
• TAERA JEWELRY CO., LTD.	G Floor	NF 011
• TAK OTOP INTERTRADE CO., LTD.	G Floor	NF 061
• TENFINGERS FACTORY & DESIGN CO., LTD.	G Floor	NF 033
• THONG NUM NUENG LTD., PART.	G Floor	NF 063
• THONGSIAM KANCHANABURI CO., LTD.	G Floor	NF 036
• THONGVIJITSUWAN CO., LTD.	G Floor	NF 038
• THUNG HUNG HANDICRAFT GROUP	G Floor	NF 057
• VACHIRA HOLDINGS CO., LTD.	G Floor	NF 032
• VEESUDA JEWELRY AND MAITHAI BORAN	G Floor	NF 066
• VIN JEWELRY SHOP	G Floor	NF 026
• WANICHJEWELRY CO., LTD.	G Floor	NF 046
• WM GEMS & CO. COMPANY LIMITED	G Floor	NF 024
• YUFA JEWELRY CO., LTD.	G Floor	NF 034
CLMV		
• ASIAN CRAFT CO., LTD.	G Floor	Z - 58
• AUNG ZAY PEARL GEMS & JEWELLERY	G Floor	Z - 54
• CHIM LIMHOEUN & VANDY LY GEMSTONE	G Floor	Z - 66
• FAWATTHANA JEWELRY IMPORT-EXPORT CO., LTD.	G Floor	Z - 60
• LUCKY & LY POV JEWELRY AND GEMSTONES	G Floor	Z - 64
• MANH TUONG CRAFT FINE ARTS TRADING CO., LTD.	G Floor	Z - 56
• MYAT PANN THAKHIN NATURAL MYANMAR GEMS & JEWELLERY	G Floor	Z - 52
• THAWIN PRODUCTION CO., LTD.	G Floor	Z - 62
BARTER		
• DITP SERVICE CENTER	LG Floor	VV - 62, 64, 66 / WW - 61
• INFORMA MARKETS CO., LTD.	LG Floor	XX - 62
• SHARJAH AIRPORT INTERNATIONAL FREEZONE	LG Floor	WW - 62 / XX - 61
FREIGHT FORWARDER		
• BRINK'S SECURITY (THAILAND) CO., LTD.	G Floor, LG Floor	

COMPANY NAME	FLOOR	BOOTH NUMBER
<ul style="list-style-type: none"> FERRARI LOGISTICS ASIA (THAILAND) CO., LTD. 	G Floor, LG Floor	
<ul style="list-style-type: none"> MALCA-AMIT SECURED TRANSPORT (THAILAND) LTD. 	G Floor, LG Floor	
CURRENCY EXCHANGE		
<ul style="list-style-type: none"> SRT FOREX CO., LTD. 	LG Floor	FD - 04

CREATING TRUST AND EXCELLENCE



Gem Testing Service

Precious Metal Testing Service



Comprehensive gem and jewelry
verification services, ensuring global
standards with the trusted GIT certification.

www.git.or.th



GIT Booth Near exit Hall 8, LG Level

THAITRADE.COM

THE ULTIMATE TRADING GATEWAY

OF THAI QUALITY PRODUCTS



SCAN ME

1169 ext. THAITRADE.COM



Visit us at **DITP Business Matching Service**

For Tailor - Tailor-made B2B Meetings
and Sourcing service free of charge !

Date : Feb 22-26, 2025

Time : 10.00 - 17.00 hrs.

Location :

VV 62 64 66 WW 61
Hall 8 LG Floor

1. Register



2. Inform Your Products/
inquiries



3. Sourcing



4. Business Matched



FOR BUYERS AND VISITORS

Thaitrade.com is narrowing the world of **Gems and Jewelry**
Into this attractive exhibition;

- Business Matching Service, where you can meet your target clients from the sellers inside and outside of this exhibition
- Provide a convenient lounge with full facilities to create an atmosphere for negotiating with potential business partners
- Thaitrade.com Personal Assistance Service, a personal guide to help you achieve a fruitful and effective visit.
- All Thaitrade.com services are **free of charge**



CONTACT



DITP AND THAI TRADE CENTER

HEAD OFFICE

Department of International Trade Promotion

563 Nonthaburi Road,
Mueang Nonthaburi,
Nonthaburi 11000 Thailand
Tel. +66 2507 8392 to 3
+66 2547 4292

official@bkkgems.com
www.bkkgems.com
www.ditp.go.th

www.thaitradefair.com

Facebook : bangkokgemsofficial

IG : bkkgemsofficial

LINE : @bkkgems

THAI TRADE CENTERS

ASEAN

CAMBODIA

Phnom Penh

Office of Commercial Affairs,
Royal Thai Embassy
196, M.V. Preah Norodom Boulevard,
Sangkat Tonle Bassac, Khan
Chamkar Mon
Phnom Penh, Cambodia
Tel. (007 or etc.)(855-23) 726304 /
726305

Sattelite. (02) 3546191-3 ext. 208
Fax. (007 or etc.)(855-23) 726305
E-mail: thaicomphn@gmail.com

INDONESIA

Jakarta

Office of Commercial Affairs,
Royal Thai Embassy
Jl. Dr. Ide Anak Agung Gde Agung
Kav. E3.3 No.3, Kawasan Mega
Kuningan Jakarta 12950, Indonesia
Tel. 001-62-21 2932-8217-18
Fax. 001-62-21 2932-8219
E-mail: enquiry@thaitrade.co.id

LAOS

Vientiane

Office of Commercial Affairs,
Royal Thai Embassy
028 Ban Phonsay, Kaysone
Phomvihane Avenue, Saysettha
District, Vientiane Capital, Lao P.D.R.
P.O.Box 128
Tel. +856-21-413704, 413706
Fax. +856-21-412089
E-mail: vtditp@hotmail.com,
vtditplaos@gmail.com

MALAYSIA

Kuala Lumpur

Office of Commercial Affairs,
Royal Thai Embassy
206 Jalan Ampang 50450
Kuala Lumpur, Malaysia
Tel. 007-603-2142-4601, 21458545
007-603-21489818
E-mail: enquiry@thaitrade.my

MYANMAR

Yangon

Office of Commercial Affairs,
Royal Thai Embassy
86 (A) Shin Saw Pu Road,
Sang Chaung Township, Yangon,
The Republic of The Union of
Myanmar
Tel. 007 (95 1) 501 731
Fax. 007 (95 1) 501 731
E-mail: ditpyangon@gmail.com,
ditpthailand9@gmail.com

PHILIPPINES

Manila

Thai Trade Center
Office of Commercial Affairs,
Royal Thai Embassy
107 Rada Street, Legaspi Village,
Makati City 1229, Metro Manila,
Philippines
Tel. 001-63-2-8940403, 88940406
Fax. 001-63-2-88160698
E-mail: thaicommln@ymail.com

SINGAPORE

Singapore

Office of Commercial Affairs
(Thai Trade Center, Singapore)
370 Orchard Rd., Royal Thai
Embassy Singapore 238870
Tel. 001-65-6737-3060, 6732-7769
Fax. 001-65-6732-2458
E-mail: enquiry@thaitrade.sg

VIETNAM

Hanoi

Office of Commercial Affairs,
Royal Thai Embassy
Suite 905, 9th Floor, Hco Building,
44B Ly Thuong Kiet Street, Hanoi
Tel. 001-84-24-39365226 to
39365227, 001-844-39365226
Fax. 001-84-24-39365228,
001-844-39365228
E-mail: thaitchanoi@ditp.go.th,
hanoi.ditp@gmail.com

VIETNAM

Ho Chi Minh

Royal Thai Consulate – General in
Ho Chi Minh City
Commercial Office - Thai Trade
Center HCMC
18th Fl., Unit 5, Saigon Centre
Building, 67 Le Loi Boulevard,
District 1, Ho Chi Minh City – S.R.
Vietnam
Tel. 001-8428 39141838,
001-8428 3914 1865
Fax. 001-8428 39141864
E-mail: ttc_hcmc@vnn.vn, ttchcmc.
ditp@gmail.com

ASIA

BANGLADESH

Dhaka

Office of Commercial Affairs,
Royal Thai Embassy
17, Mohakhali C/A
3rd Floor, Red Crescent
Concord Tower
Dhaka-1212 Bangladesh
Tel. +8802 222 290056-7,
+8802 222 220059, +8802 222
283561, 001-88-02 985 0056 to 7
Mobile. +8801 323 878747,
001-88-02 985 0059
E-mail: thaitcdhaka@gmail.com,
thaitcdhaka@ditp.go.th

PEOPLE'S REPUBLIC OF CHINA

Beijing

Office of Commercial Affairs,
Royal Thai Embassy
40 Guang Hua Lu, Chaoyang
District, Beijing, People's Republic
of China 100600
Tel. 001-86-10-6532-3922, 6532-3927
Fax. 001-86-10-6535-3890
E-mail: office@thaicombj.org.cn

Chengdu

Commercial Section, Royal Thai
Consulate General in Chengdu
12/F, Building C, Fund International
Plaza, No.6, Hangkong Rd.,
Chengdu, Sichuan 610041 People's
Republic of China
Tel. +86-28-6689-7861
Fax. +86-28-6687-7904
E-mail: thaitcchengdu@ditp.go.th



Guangzhou

Commercial Section,
Royal Thai Consulate General
36 Youhe Road, Haizhu District,
Guangzhou 510310
People's Republic of China
Tel. 001-8620-83849453, 83652714,
83858988 Ext 203-206
Fax. 001-8620-83849760
E-mail: thaitcguangzhou@ditp.go.th,
thaitcgz@gmail.com

Hong Kong

Office of Trade Commissioner, Royal
Thai Consulate General
8th Floor, Fairmont House, 8 Cotton
Tree Drive Hong Kong
Tel. 001-852 25259716
Fax. 001-852 28684927
E-mail: thaicomm@netvigator.com

Kunming

Office of Commercial Affairs,
Royal Thai Consulate-General in
Kunming
6th Floor, Crowne Plaza Kunming
City Centre Hotel,
No.399 Qingnian Road, Kunming,
Yunnan China 650011, People's
Republic of China
Tel. 001-86-871-6316-5006, 6316-5011,
6316-5019, 001-86-21 5260-9881, 001-
86-21 5260-9882
Fax. 001-86-871-6316-5026,
001-86-21-5260-9880
E-mail: thaitckunming@ditp.go.th

Nanning

Commercial Section,
Royal Thai Consulate-General
in Nanning
52-1 Jinhu Road, Orient Manhattan,
Nanning, Guangxi 530022 People's
Republic of China
Tel. 001-86-771-556-7359, 5581-637
ext. 601-605
Fax. 001-86-771-558-1797
E-mail: thaitcnanning@hotmail.com,
Qxdan2002@qq.com,
68201552@qq.com

Shandong

Thai Trade Center,
Qingdao Commercial Section, Royal
Thai Consulate-General in Qingdao
Unit 2504 Shangri-La Centre, No.9
Xiang Gang Zhong Road, Shi Nan
District, Qingdao, Shandong 266071,
People's Republic of China
Tel. 001-86 532 68621206-9
Fax. 001-86 532 68621210
E-mail: Qingdao@ditp.go.th

Shanghai

Commercial Section,
Royal Thai Consulate-General
in Shanghai
No.18 Wanshan Road, Changning
District, Shanghai, People's
Republic of China 200336
Tel. 001-86-21 5260-9881,
001-86-21 5260-9882
Fax. 001-86-21-5260-9880
E-mail: ttctshanghai@
thaitradechina.cn,
thaitcshanghai@ditp.go.th

Xiamen

Commercial Section,
Royal Thai Consulate General
(Thai Trade Center)
Bldg.3, Xiamen City Hotel No.16
Huyuan Road, Siming District,
Xiamen 361003, Fujian,
People's Republic of China
Tel. 001-86-592-2663064-67
Fax. 001-86-592-2663061
E-mail: thaitcxiamen@ditp.go.th

INDIA

Chennai

Thai Trade Center, Chennai
Commercial Section
Royal Thai Consulate – General in
Ramcon
Fortuna Towers, 5th Floor, No.2
Kodambakam High Road,
Nungambakkam, Chennai 600034
Tn, India
Tel. 001-91 44 4218 8514
Fax. 001-91 44 28 34 46 17
E-mail: business@thaitradetchennai.
in (Business Enquiry),
info@thaitradetchennai.in,
thaitcchennai@gmail.com

Mumbai

Thai Trade Center, Mumbai
Express Towers, 3rd Floor, Nariman
Point, Mumbai 400021, India
Tel. 001-91-222 2830242 to 3
Fax. 001-91-222 2846859
E-mail: thaitrademumbai@gmail.
com

New Delhi

Office of Commercial Affairs,
Royal Thai Embassy
78, Ground Floor, Paschimi Marg,
Vasant Vihar, New Delhi 110057,
India
Tel. 001-91-11-4326 8888
Fax. 001-91-11-4601 0405
E-mail: thaitcnewdelhi@gmail.com

JAPAN

Hiroshima

Office of Thai Trade
Representative Hiroshima
5th Floor Hiroshima Information
Plaza, 3-7-47 Sendamachi,
Naka-ku, Hiroshima 730-0052
Japan
Tel. 001-81-82 2499911
Fax. 001-81-82 2499921
E-mail: ottrhro@enjoy.ne.jp

Osaka

Royal Thai Consulate General, Osaka
(Commercial)
Bangkok Bank Bldg. 8F, 1-9-16,
Kyutaromachi,
Chuo-ku, Osaka 541-0056, Japan
Tel. 001-81-6-6262-4418
Fax. 001-81-6-6271-1053
E-mail: ttcosaka@thaitrade.jp

Tokyo

Office of Commercial Affairs,
Royal Thai Embassy
Setani Building, Floor 6, 5-4,
Kojimachi Chiyoda-ku, Tokyo
102-0083, Japan
Tel. 001-81-3 32219482,
3221-9483, 3221-9463
Fax. 001-81-3 32219484
E-mail: thaitctokyo@thaitrade.jp

REPUBLIC OF KOREA

Seoul

Office of Commercial Affairs,
Royal Thai Embassy
(Thailand Trade Center, Seoul)
#304-305, Namsan Lotte Castle
Iris, 35 Sogong-Ro, Jung-Gu, Seoul
04632, Republic of Korea
Tel. 001-82-2 795-2431, 795-4446
Fax. 001-82-2 795-2998
E-mail: info@Thairasde.ku,
thaitcseoul@hotmail.com

TAIWAN

Taipei

Thai Trade Office, TWTC
Rm.7E10, No.5, Xinyi Rd., Sec. 5,
Taipei 11011 Taiwan
Tel. 001-886-2-2723-1800 to 2
Fax. 001-886-2-2723-1821
E-mail: thaitcom.taipei@msa.hinet.
net, thaittaipei@ditp.go.th



EUROPE AUSTRIA

Vienna

Office of Commercial Affairs,
Royal Thai Embassy
Kopalgasse 47, A-1110, Wien, Austria
Tel. 001-431-748-5020
Fax. 001-431-748-502012
E-mail: viennaoffice@
tradewiththailand.com

CZECH REPUBLIC Prague

Thai Trade Center (Office of
Commercial Affairs)
Royal Thai Embassy
Holečkova 29, Praha 5 – Smichov
Prague, 150 95, Czech Republic
Tel. 001-420-257-323-030, 257-325-
867, 257-325-882
Fax. 001-420-257-327-555
E-mail: thaitcprague@gmail.com

DENMARK Copenhagen

Office of Commercial Affairs,
Royal Thai Embassy
Hellerupvej 76, 2900 Hellerup,
Denmark
Tel. +45-3962-6999
E-mail: ditp@thaicom.dk

FRANCE Paris

Bureau des Affaires Commerciales
Ambassade Royale de Thaïlande
8 Rue Greuze, 75116 Paris, France
Tel. 001-33-1-56901212
Fax. 001-33-1-56901213
E-mail: thaitradeparis@orange.fr

GERMANY Berlin

Commercial Affairs Division,
Royal Thai Embassy
Petzower Str. 1, 14109 Berlin,
Germany
Tel. 001-49-30-8050040
Fax. 001-49-30-80500451
E-mail: thaicom.berlin@t-online.de,
thaicom.berlin@gmail.com

Frankfurt

Royal Thai Consulate-General,
Commercial Section Rossmarkt
23 60311 Frankfurt am Main
Germany
Tel. +49 (0) 69 2100 0870
E-mail: info@thaitradefrankfurt.de

HUNGARY Budapest

Office of Commercial Affairs,
Royal Thai Embassy
Vend Utca 26, First Floor Budapest
1025, Hungary
Tel. 001-36-1-2122738
Fax. 001-36-1-2122736
E-mail: thaitradebudapest@
thaicomm.hu

ITALY Milan

Thai Trade Center Milan
Via A. Albricci, 8
20122 Milano, ITALY
Tel : 00-39-02 89011467
E-mail: ttomilan@thaitradeitaly.com

NETHERLANDS Hague

Office of Commercial Affairs, The
Hague
Haagshe Hof, Unit D202-D207
Parkstraat 83, 2514 JG, The Hague
The Netherlands
Tel. +001-31-70 701 4613
E-mail: info@thaitradehague.com

POLAND Warsaw

Thaitrade Center,
Royal Thai Embassy Office
of Commercial Affairs
Ul. Grzybowska 12/14 Apt. 28
00-132, Warsaw, Poland
Tel. 001-48-22 6201508
Fax. 001-48-22 8900931
E-mail: info@ttcw.pl

RUSSIA Moscow

Office of Commercial Affairs,
Royal Thai Embassy
52, Building 1A, 10th Floor
Kosmodaïanskaya Rd., Moscow
115054, Russian Federation
Tel. 001-7499 653 59 89
Fax. 001-7499 653 69 59
E-mail: moscow@thaitrade.ru
Website: www.thaitrade.ru

SPAIN Madrid

Office of Commercial Affairs,
Royal Thai Embassy
Calle De Segre N° 29, 2A,
Madrid 28002 Spain
Tel. 001-34-91 5630190, 563 0196
Fax. 001-34-91 563 8090
E-mail: info@thaitradespain.com

UNITED KINGDOM London

Office of Commercial Affairs,
Royal Thai Embassy
11 Hertford Street, Mayfair
London, W1J 7RN, United Kingdom
Tel. 001-44-20 74935749, 001-44-79
49320246
Fax. 001-44-20 74937416
E-mail: info@thaitradelondon.com

MIDDLE EAST

EGYPT

Cairo

Office of Commercial Affairs,
Royal Thai Embassy
59 Mosadak Str., 5th Floor-Apt. No.10
Dokki, Giza, Greater Cairo, Egypt
Tel. 001-202-37620901, 37620419
Fax. 001-202-33363062
E-mail: ditpcairo@gmail.com

IRAN

Tehran

Office of Commercial Affairs,
Royal Thai Embassy
No.17, 1st Floor, 10th Alley, Hassan
Seif Street Dadman Blvd., Shahrak
Gharb, P.O. 1466736543, Tehran, Iran
Tel. +9821 8859 0810, +9821 8859
1299, +9821 8859 1255
Fax. +9821 8859 1255
E-mail: ttctehran.ir@gmail.com

ISRAEL

Tel Aviv

Office of Commercial Affairs,
Royal Thai Embassy
144 Hayarkon Street
Tel Aviv 63451, Israel
Tel. 001-972-3 5244277-8
Fax. 001-972-3 5244270
E-mail: pornpunneep@gmail.com,
Thaitradetelaviv@gmail.com,
thaicomt@zahav.net.il

KENYA

Nairobi

Thai Trade Center, Nairobi
Office of Commercial Affairs,
Royal Thai Embassy
Rose Avenue, off Denis Pritt Road,
P.O.Box 58349 Nairobi 00200, Kenya
Tel. +254 (20) 291 9131,
+254 (20) 291 9133
E-mail: info@ocanairobi.co.ke



REPUBLIC OF NIGERIA

Abuja

Thai Trade Center,
Office of Commercial Affairs,
Royal Thai Embassy,
Abuja, Nigeria
No. 3, Osun Close, Off Osun
Crescent, Maitama, Abuja, Nigeria
Tel. +234 703 905 2313
E-mail: ditpabuja@gmail.com

REPUBLIC OF SOUTH AFRICA

Pretoria

Office of Commercial Affairs,
Royal Thai Embassy
248 Hill Street, Arcadia, Pretoria,
South Africa
Mailing Address: P.O.Box 95459,
Waterkloof 0145, Pretoria
Republic Of South Africa
Tel. 001-27-12 342 0835, 0850
E-mail: main@thaitradeofficesa.
co.za, ttcpretoria@telkomsa.net

SAUDI ARABIA

Jeddah

Thailand Trade Office,
Jeddah Saudi Arabia
Alesayi Building, Office No 31
9166 Ashur – Al andalus
Jeddah 23326 – 4183
Kingdom of Saudi Arabia
Tel. +966 12 653 3132, 3280
E-mail: thaitcjeddah@gmail.com,
thaitcjeddah@ditp.go.th

TURKEY

Ankara

Thai Trade Center,
Office of Commercial Affairs,
Royal Thai Embassy
Kazim Ozalp Mah., Mahatma Gandhi
Cad. Fazilet Apt. No:17/8 Buyukesat,
GOP 06710 Cankaya Ankara Turkiye
Tel. 001-90 31 2436 5868, 001-90 31
2436 5869
E-mail: thaitcankara@gmail.com,
thaitcankara@ditp.go.th

UNITED ARAB EMIRATES

Dubai

Thai Trade Center
No. 264, 2nd Floor, The Galleria
Office, Hyatt Regency Deira, P.O.
Box 1083 Dubai,
United Arab Emirates
Tel. +971 4228 4553
E-mail: ttcdubai@emirates.net.ae

LATIN AMERICA

ARGENTINA

Buenos Aires

Thailand Trade Center
Buenos Aires
771 Olga Cossettini Street,
Puerto Madero, Buenos Aires,
Argentina, CP1107
Tel. 001 (54-11) 3985 7794-5
E-mail: thaiexba@gmail.com,
info@ttc-ba.com

BRAZIL

Sao Paulo

Thai Trade Center (Sao Paulo)
Rua Gomes de Carvalho 1356,
SL 112 AN 11- VL Olimpia 04547-005
São Paulo SP, Brazil
Tel. 001-55 11 3044-7301
Fax. 001-55 11 3045-1913
E-mail: thaitcsp@terra.com

CHILE

Santiago

Office of Commercial Affairs,
Royal Thai Embassy
Av. Andres Bello 2777, Of.2802
Las Condes, Santiago, Chile
Tel. +56 2 2203 3386
E-mail: thaitrade@ttcsantiago.cl,
thaitradesantiago@gmail.com

MEXICO

Mexico City

Thai Trade Center, Mexico
Gauss No. 9, 102-B, 1st Floor, Col.
Anzures, Miguel Alcaldia Hidalgo,
CDMX, Mexico
Tel. (55)55575418, (55)55579960
E-mail: thaitcmexico@gmail.com

NORTH AMERICA

CANADA

Toronto

Office of Commercial Affairs,
Royal Thai Consulate - General
31 Gloucester street, Toronto, Ontario
M4Y 1L8 Canada
Tel. 001-1-416 9215400
E-mail: toronto@thaitrade.ca

CANADA

Vancouver

Thai Trade Center,
The Royal Thai Consulate General
1009-1166 Alberni Street,
Vancouver, BC. V6E 3Z3, Canada
Tel. 001-1-604 6876400
Fax. 001-1-604 6836775
E-mail: vancouver@thaitrade.ca

USA

Chicago

Thai trade Center-Chicago
The Royal Consulate General
700 North Rush St. 2nd Floor
Chicago, IL 60611 U.S.A
Tel. 001-1-312 787-3388
Fax. 001-1-312 787-9733
E-mail: ttcc@thaitradechicago.com,
thaitradechicago@yahoo.com

Los Angeles

Thai Trade Center, Los Angeles
611 North Larchmont Blvd.,
3rd Floor, Los Angeles,
CA 90004, U.S.A.
Tel. 001-1-323 466-9645
E-mail: ttclta@live.com

Miami

Thai Trade Center
6100 Blue Lagoon Drive Suite#100
Miami, FL 33126, U.S.A.
Tel. 001-1-786-388-7888
Fax. 001-1-786-388-7999
E-mail: ttciami@gmail.com

New York

Thai Trade Center, New York
1359 Broadway, Suite 1530
New York, New York 10018
United States of America
Tel. 001 212 482 0077
Fax. 001 212 482 1177
E-mail: info@thaitradeny.com

OCEANIA

AUSTRALIA

Sydney

Royal Thai Consulate General,
Commercial Office
Level 21 Suite 2102, The Royal
Exchange Building, 56 Pitt Street,
Sydney, Nsw 2000 Australia
Tel. 001-61-2 9241 1075
Fax. 001-61-2 9251 5981
E-mail: thaitradesydney@gmail.com

Organized by



DITP
Department of International Trade Promotion
Ministry of Commerce, Thailand

GIT
Gem and Jewelry
Institute of Thailand



SEE YOU NEXT TIME

The 72nd Bangkok Gems & Jewelry Fair

THE WORLD'S LEADING
GEMS & JEWELRY DESTINATION

9-13 SEPTEMBER 2025

Queen Sirikit National Convention Center (QSNCC),
Bangkok, Thailand

 [BANGKOKGEMSOFFICIAL](#)

 [BKKGEMS.COM](#)

 [BKKGEMSOFFICIAL](#)

Organized by



DITP
Department of International Trade Promotion
Ministry of Commerce, THAILAND

GIT
Gem and Jewelry
Institute of Thailand

**Department of International Trade Promotion,
Ministry of Commerce, THAILAND**

**DITP Call Center: 1169
Tel: +66 2507 8393
Email: official@bkkgems.com**

**The Gem and Jewelry Institute of Thailand (GIT)
Tel: +66 2634 4999 ext. 641, 642**

